FOR NEWS, WANT ADS, SUBSCRIPTIONS
TELEPHONE
OXford 7-5031
Diamond 3-1831
EMerson 9-1791

THE SAN MATEO COUNTY POST

San Mateo Post — Peninsula Shopping Guide

Volume 14, Number 5 — 5c A COPY — DELIVERED EVERY THURSDAY MORNING TO MORE THAN 50,800 HOMES — Thursday, Feb. 4, 1960

WEATHER

Rain today, turning to scattered showers tonight. Little change in temperatures. High temperature today, 58 degrees. Southerly winds, 25 to 40 miles an hour. Chance of rain: 80 per cent today, 60 per cent tonight.

SP TO CLOSE BELMONT DEPOT SOON

New Shelter to Be Built South Of Ralston Ave.

BELMONT—Closing of the Belmont station permanently within the next 45 days, was announced yesterday by Robert A. Miller, superintendent of the Southern Pacific company.

At the same time, Belmont Chamber of Commerce officials stated that plans shown them yesterday by the SP officials call for a commuter shelter to be built on the old San Francisco water company pumping plant site near the San Carlos city line. A parking lot would be built for commuters which would eventually serve both Belmont and San Carlos, it was reported.

George Pyatt of the chamber of commerce and City Administrator John Watts praised the plan as "a great relief to traffic congestion on Ralston avenue during the peak commute hours."

Abandonment of the station at Ralston avenue and El Camino Real, which only recently was refurbished, is the latest in a series of cutbacks in station service by the Southern Pacific.

Cutbacks Told

Station hours at San Mateo were cut back to 5:30 p.m. on Monday. Other stations closed permanently on the Peninsula have been Menlo Park, San Bruno, Los Altos, Los Gatos, Santa Clara and, most recently, Mountain View.

The Belmont station is one of the oldest on the San Francisco-San Jose division. It was founded by famed financier William Ralston long before the turn of the century when the line was known as the San Francisco-San Jose Railroad.

The station now is open from 6:30 a.m. to 2:30 p.m. Station agent is H. R. Hannibal, the only employe and a veteran civic leader. Miller stated that Hannibal, a member of the Belmont county water district board, would be assigned another agency because of his long service with the company.

The SP contacted city officials, commuters and chamber of commerce officials before making its decision, said Miller. Applications for the closing will be made to the State Public Utilities commission at once, and a 30-day period to receive complaints will be set. If no complaints are received, the PUC will grant permission and the SP will fix the date for closing.

Train Service Intact

Miller stated that the commuters could purchase tickets either in San Francisco at the Third street station or through the "mail-service" plan. Information calls and trans-continental tickets can be called in toll free to San Francisco.

Miller, himself a resident of Belmont, said that there will be no reduction in train service itself, and that the freight handling will be carried on as in the past with billing in Redwood City and San Mateo.

It comes ironically when the Bay Area Rapid Transit authority is negotiating to lease the Southern Pacific tracks for their service and also just after the SP has invested millions in double-decker modern commute trains.

Brewer Plans Will Be Told

REDWOOD CITY—Owners of land on Brewer Island east of San Mateo will be asked to tell their plans for the property at a meeting here next Wednesday. The owners, the Schilling Estate company, Leslie Salt company and Thomas Thirkeldsen will be asked to send representatives to a meeting of the San Mateo County Advisory Planning Council at 8 p.m., February 10.

County Planning Director Frank Skillman said their views are vital to a current study of the future use of the island property.

Approval of a proposed county master plan has been delayed by the county planning commission at the request of school authorities, who have complained that the plan shows too much single-family residential zoning for the island. The commission and the planning council are considering recommending less residential zoning and more recreational and industrial zoning for the property.

Skillman pointed out that Developer Richard Grant has applied to the State lands commission for a permit to dredge 22,000,000 cubic yards of sand from San Bruno Shoals in the bay to use in the development of a 50,000 population community on Schilling and Leslie property on Brewer Island.

"We have no assurance," Skillman said, "that the owners will go along with this plan. The purpose of the meeting is to flush out some thoughts from the owners that will be helpful in our study."

James R. Tormey, county superintendent of schools, will be present, Skillman said, to express the desires of school people on what would be a balanced community for the island. Further consideration of the master plan is scheduled to be given by the planning commission February 24.

No Ice Statue For Burlingame At Olympics

Burlingame's chamber of commerce, asked by the city to finance an entry in the Olympic Pageant for the Winter Olympics at Squaw Valley this month, at a probable cost of $2000, has rejected the idea.

The entry, which would take the form of an ice statue representing some phase of snow sport, would be placed along the Olympic parade boulevard, along with statues from other cities and towns. The matter was referred to the chamber because it holds the city contract for advertising and thus is responsible for any decision on participation in outside promotional activities. The chamber directors, after considerably discussion, unanimously disapproved the project.

2 Challenge Incumbents In San Carlos

SAN CARLOS — Two challengers stepped forward today to battle the three incumbent city council members in the April 12 municipal elections.

Ernest J. Nackord, 66-year-old building contractor and a recent appointee to the city planning commission and Glisson Morris, head of Carlmont Realty, both today announced their intention to run for the city council.

All three incumbents whose terms expire in April have said that they plan to run for re-election. They are Mayor George Seager, Winifred Gale and Roy Hester. Petitions of candidacy have been taken out for all three.

Two other petitions for council candidacy have been taken out, one by former Mayor Joseph Williams, who has stated that he has no intention of running again. The other petition was taken out by Mrs. James Warden, wife of the elementary school trustee and herself a member of the city traffic commission. Mrs. Warden said she was not prepared at this time to disclose who the petition was for. She also took out and is circulating Mrs. Gale's petition of candidacy.

Nackord, a native of Syria, has lived in San Carlos since 1947, when he established his business here. He is head of the firm of E. J. Nackord and Sons. He lives at 286 Elm street, San Carlos. A son, Victor, is associated with him in the firm.

Morris, 44, of 210 Manor drive, has been a San Carlos resident since 1943 and has owned his own real estate firm for the past five years. He is a member of the Kiwanis club, the San Carlos Masonic lodge and vice president of the San Carlos-Belmont-Redwood City Board of Realtors. He and his wife, Marcella have two children, a daughter, Marcella, 15, a sophomore at Carlmont High school and a son, Franklin, 8, who attends Arundel Elementary school.

NEEDLECRAFT MEETING

BELMONT—Mrs. I. K. Ulsaker will entertain members of the Belmont Womans club needlecraft section February 10. The meeting will start at 10:30 a.m.

Kaster Hits Stand by Younger

Dr. John D. Kaster, Democratic challenger for the Ninth Congressional district seat, held by Republican J. Arthur Younger, today took issue with the congressman on his position on the federal aid school program.

In a point-by-point reply to Younger's arguments, detailed in Monday's Times, Dr. Kaster had this to say:

"It is interesting to see Younger making a turnabout in his stand on federal aid to education. It appears that this campaign is already a healthy one for future citizens of California.

"However, in reference to the Murray-Metcalf Bill either he doesn't understand the provisions of the bill in its present form or he is attempting to mislead the public. Monday he stated that this bill would start out with an appropriation of four billion dollars the first year, growing to 16 billion dollars in the fourth year of operation. He also stated that it would give federal money to all states, whether they needed it or not, and would thus create "another huge colossus of federal spending that would inevitably lead to federal control of schools and a gigantic tax burden."

"The fact is that the Murray-Metcalf bill in its present form provides for an appropriation of $1.1 billion during each fiscal year over a four-year period, the sum total of the appropriation being $4.4 billion. It would not, as he stated, rise to $16 billion in the fourth year.

"The bill further provides in Section 11 that 'in the administration of this act no department, agency, officer or employee of the United States shall exercise any direction, supervision or control over policy, determination, personnel, curriculum, program of instruction or the administration of any school or school system.' Could anything be put more clearly with relation to non-interference in administration by the federal government?

"The plan which Mr. Younger is now apparently supporting would cost California taxpayers $60 million per year instead of $16 million which he mentioned, and they would not receive back one cent. This is because the money would go entirely to the 19 poorest states in the union."

Dr. Benninghoven To Tell of Trip

Dr. Carl Benninghoven will speak before the San Mateo Rotary club, Thursday on his recent tour through Europe.

LISTEN IN FREEDOM—Secret radio sets that were hidden in their prison camp are tried out by former internees of Santo Tomas, notorious Japanese camp in the Philippines during World War II. Now living in San Mateo county, they joined fifteenth internee reunion at Ramor Oaks, Atherton, last night. Left to right, Elizabeth Francisco, 14, San Mateo, born in camp; Mrs. Delvin Axe, Menlo Park, whose late husband built radios by hand; Dr. Luis de Alcuaz, San Mateo, who supplied parts; Mrs. de Alcuaz, and Mrs. William Reilly, San Carlos, interned as a child. (Times photo)

Sheriff Tells Of Pressures

REDWOOD CITY—Sheriff Earl B. Whitmore told the county board of supervisors Tuesday that he recommended against renewing a permit for an East Palo Alto cardroom because of "pressure from the Menlo Park police department, the district attorney's office and the newspapers."

Whitmore said he had no reason to recommend against the permit sought by Cleveland (Popeye) Green "except to satisfy these other agencies."

"I have always tried to look at these things objectively," the sheriff told the board, "but this time I thought I would agree with the district attorney."

Sorenson, who has advocated the outlawing of all cardrooms in the unincorporated area of the county, has been fighting the Green operation for several months. Green first obtained a license to operate three card tables at 1218 Willow road in 1957. The license was renewed in 1958 and 1959. In March of last year, however, Green was convicted of income tax evasion and was sentenced to a term in federal prison and fined $10,000.

Green's wife tried to get permission to operate the cardroom while her husband was in prison but the board, on Sorenson's advice, refused permission. Green is back now and is seeking renewal of his annual permit for 1960.

Sorenson recommended against it on several grounds, among them the fact that the applicant was convicted of a felony. But the district attorney said he was objecting chiefly on the grounds that the cardroom is in a bad location, being situated in a district described by law enforcement officials as one of the county's chief trouble spots.

Green's attorney, John M. Compton, argued that the cardroom has not created the problem and declared that "it would not be cricket to close down Cleveland Green because of trouble in some other place."

Whitmore said Green "has always been co-operative" with the law and said he doubted that closing the cardroom would help the situation there any.

RobillardDue Back in Court Wednesday

REDWOOD CITY — Alexander Robillard, the weepy killer of Police Officer Gene Doran, will be brought here from San Quentin's death row next Wednesday for a court hearing on his trial transcript.

Robillard, who took a page from Caryl Chessman's book last week and fired his two attorneys, claims that there are errors and omissions in the transcript. He insisted on being allowed to represent himself in court on a motion to correct the transcript.

Superior Judge Frank B. Blum, who sentenced Robillard to die in the gas chamber, agreed today that Robillard can be brought here for a hearing at 10 a.m. next Wednesday.

"Robillard is entitled to a hearing," Judge Blum said. "If he wants to make the presentation himself, that will be up to him. He can talk as long as he likes."

Judge Blum said he would devote the entire day to the hearing if necessary.

'Teen Sex' Explored At Meeting

More than 250 fathers and sons jam-packed the American Legion hall recently when the Peninsula Lodge No. 1312, B'nai B'rith sponsored their second annual program on "Sex and the Teenage Boy".

A panel of experts made up of Dr. Eugene D. Finkle, urologist; Judge Charles Becker; Dr. William A. Rosow; Dr. Myron Freilich; Dr. Allan Levy, psychologist; Victor A. Mangini, Dean of boys, Burlingame High school; and Gary Heishbein, teenager, gave a very frank and dignified presentation dealing with every aspect of the problem.

The consensus of opinion by the overwhelming majority of persons in attendance was that this program should be enlarged to a community-wide event. As one young man put it "I thought that I was alone with this problem. I felt that this made me different from the other fellows. Now, I see that I am just a normal boy going through a normal growing up process".

Dr. Finkle, in his comments said "This is one of the finest programs that I have witnessed anywhere; it is the kind of sex education where the father and son come together voluntarily on their own initiative that provides an opportunity for us to do a real educational job".

MAYFAIR MARKET
Hillsdale and El Camino, South San Mateo
CHUCK ROAST
Mayfair's wonderful USDA Choice Grade Chuck Roasts are so tender and flavorful. ....Lb. 45¢
(See our Larger Advertisement inside)

RAKESTRAW'S MARKET
The Peninsula's Quality Food Center
303 Baldwin Avenue, San Mateo
POTATOES
U. S. No. 1 Oregon Russets In Cello Bag .... 10 Lbs. 49¢
(See our Larger Advertisement inside)

PD SALES CO.
DISCOUNT HOUSE
1550 El Camino, Redwood City, EM 9 3779
MATTRESS & BOX SPRING
510-coil orthopedic style cushion with foam Latex—full or twin size set. Regular 99.50 .... 58.88 set
(See our Larger Advertisement inside)

SHOP 'N SAVE MARKET
3520 South El Camino, Hillsdale, San Mateo
SUGAR
C&H Wednesday through Sunday only. ....5-lb. Bag 35¢
(See our Larger Advertisement inside)

SHOP 'N SAVE MARKET
3520 South El Camino, Hillsdale, San Mateo
LETTUCE
Large, solid heads. .... 2 for 29¢
(See our Larger Advertisement inside)

RAKESTRAW'S MARKET
The Peninsula's Quality Food Center
303 Baldwin Avenue, San Mateo
NAPKINS
Orchid Brand Paper-wrapped white. ....80-ct. Pkg. 7¢
(See our Larger Advertisement inside)

FARMERS MARKET
Hillsdale Shopping Center
31st and El Camino
WHITE KING
At Lloyd's Groceteria Soap or Detergent ....Giant Package 49¢
(See our Larger Advertisement inside)

BROADWAY MARKET
2150 Roosevelt and Upton
1833 Broadway and Spring, Redwood City
ORANGE JUICE
Libby's, frozen. "Better for your health." ....6-oz. Tin 19¢
(See our Larger Advertisement inside)

SHOP RITE MARKET
Corner of 5th and B Streets, San Mateo. Free Parking
LEG OF VEAL
Just one of a raft of "top of the choice" veal specials this week. Milk fed! Cut to order. ....Lb. 69¢
(See our Larger Advertisement inside)

BROADWAY MARKET
959 El Camino Real—Millbrae
EGGS
Nulaid, large grade AA. ....Doz. 39¢
(See our Larger Advertisement inside)

HOUSE OF FABRICS
243 Hillsdale Mall, Hillsdale Shopping Center
UNBLEACHED MUSLIN
100 uses! 36" wide. Guaranteed washable. Reg. 39c yd. value. .... 4 yds. $1
(See our Larger Advertisement inside)

HOB NOB MARKETS
41st Ave., 1 block off El Camino Real
MAYONNAISE
Best Foods Quarts. ....With Coupon in Today's Ad 29¢
(See our Larger Advertisement inside)

SHOP 'N SAVE MARKET
3520 South El Camino, Hillsdale, San Mateo
CHUCK ROAST
Well trimmed. USDA Choice or Good. ....Lb. 43¢
(See our Larger Advertisement inside)

PD SALES CO.
DISCOUNT HOUSE
1550 El Camino, Redwood City, EM 9 3779
SKIS
Snow King imported hardwoods, metal-tipped. 54-in. to 84-in. .... 8.99 up
(See our Larger Advertisement inside)

BROADWAY MARKET
959 El Camino Real—Millbrae
STEWING CHICKEN
Sunland—Strictly fresh, eviscerated, cut-up, pan-ready, California-raised. ....Lb. 25¢
(See our Larger Advertisement inside)

HOB NOB MARKETS
41st Ave., 1 block off El Camino Real
STEWING CHICKEN
California grown. Days fresher. The finest and freshest stewing chicken you can buy. Whole. ....Lb. 25¢
(See our Larger Advertisement inside)

BROADWAY MARKET
2150 Roosevelt and Upton,
1833 Broadway and Spring, Redwood City
FRUIT PIES
Big 24-oz. size. Morton's "Old Kentucky Recipe." Apple, Cherry, Peach, Coconut Custard, Boysenberry. ....Each 35¢
(See our Larger Advertisement inside)

37TH AVE. SUPER MARKET
25 Thirty-seventh Avenue, San Mateo
COFFEE
Folger's Regular or Drip ....1-lb. Tin 49¢
(See our Larger Advertisement inside)

SHOP RITE MARKET
Corner of 5th and B Streets, San Mateo
TV DINNERS
Swanson's. Means no work before, no dishes after! Beef, chicken, turkey, meat loaf, fillet of haddock, chopped sirloin of beef. ....Lb. 49¢
(See our Larger Advertisement inside)

BROADWAY MARKET
959 El Camino Real—Millbrae
COFFEE
Chase & Sanborn All grinds. ....2-lb. Deal Tin 97¢
(See our Larger Advertisement inside)

TO INSTALL OFFICERS

PACIFICA — Installation of new officers of the Fideliteens will be held in the Pedro Valley school on February 10. The new president is John Langendorf; vice president, Agnes Bennick; treasurer, Sandra Bennick; secretary, Vicki Grass, and sergeant-at-arms, Mike DeLucci.

Protect your car from winter weather with a

NAVACO Carport

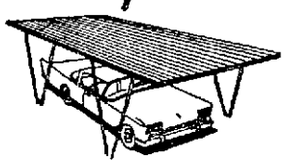

20% Discount

This Week Only: Aluminum Awnings, Car Ports, Patio Covers, Screens, Screen Doors,

Free Estimates, Terms.

Call LY 3-3147

Douglas Company

15 Years at 572 El Camino, San Carlos

City of Hope Leader Named

Chris McKeon, prominent builder and developer in north San Mateo county, today was named as honorary chairman to head the local fund drive for the City of Hope National Medical center. A cochairman for the south San Mateo county area will be announced in the near future.

In accepting the appointment, McKeon called attention to the nationwide scope of the City of Hope which accepts patients without charge at their National Medical center near Los Angeles. In addition to treating victims of cancer, the leukemias, hereditary diseases, blood, chest and heart disorders, the hospital maintains a continuous program of medical education and research aimed at the eradication of these diseases.

SAN MATEO POST

J. HART CLINTON, Publisher

Amphlett Printing Company, Owner

The San Mateo Post is a newspaper of general circulation, established as such in the Superior Court of San Mateo County.

Subscription Rate, $2.00 Year. Telephone DI 3-1831

Publication every Thursday from the office of publication, 145 Second Avenue, San Mateo, San Mateo County, California.

Cattle Outlook and Prices Outlined for County Farmers

HALF MOON BAY — "What is the outlook for beef cattle prices?" This is a question being asked by cattlemen these days as they watch market prices drift lower.

Farm advisor, Robert R. Ward of the University of California Extension service, Half Moon Bay, passes along these outlook statements from the U. S. Department of Agriculture.

"There will be a moderate increase in 1960 beef output with cattle prices continuing to drift downward. Larger slaughter of feed steers and heifers in 1960 and a cyclical upturn in slaughter of cows and calves are likely. Cow and feeder cattle prices will likely decline more next year than fed cattle prices. They'll likely drop still further in 1961."

Extension Economist Al Carpenter of the university suggests caution in considering the purchase of young female beef animals for adding to beef cow herds.

Most competent analysts believe the peak in cattle prices for this present cycle has passed. Now is a good time for producers to look over their herds critically and give attention to profits based on efficient operations rather than on increases in prices.

Purchase of overpriced feeder cattle this fall may lead to little or no profit. Stockmen will need to watch their purchases and selling carefully.

The agricultural outlook indicated enormous stocks of feed grains with carryovers continuing to increase. Big feed surpluses and cheap feed grains will tend to keep livestock production higher for some time to come and to keep prices on the downward side.

On the brighter side are increasing employment and greater purchasing power on the part of the consumer. These will tend to make for a gradual rather than a sharp drop in beef prices.

Local Artist Work Shown In San Bruno

SAN BRUNO — Fifteen paintings, described by their artist as "semi-abstract," featuring still life and landscapes, are currently on display at the San Bruno public library. The paintings are the work of a San Carlos man who returned to serious painting three years ago after an 18 year "vacation"; he is Arthur "Bud" Roberts, art director of H. S. Crocker and company.

Roberts studied at the Academy of Art and the San Francisco school of Fine Arts, finishing his course at the latter school in 1937; in the succeeding years, his work and growing family occupied so much time that he painted only occasionally. In 1956, with two of the Roberts children of college age, he resumed his art pursuits in earnest and he now spends 20 hours a week at his easel.

"After my experience, I urge every artist to continue studying and learning," Roberts says; spending so much of his spare time on art makes him useless as a gardener or home-handyman, he admits, and he is grateful to his wife and children for their forbearance. The Roberts only son, Jerry, is at present doing graduate work at the University of California; daughter Judith, who is 19, is studying at San Jose State and 12-year-old daughter is attending school in San Carlos.

Strong color is featured in the paintings on exhibit, along with a definite distortion of design. Interesting texture effects are achieved through the use of unusual application of paint.

Sisterhood Meeting Friday

Peninsula Reciprocity of P.E.O. Sisterhood invites all members and unaffiliates to meet Friday, at Woodside road Methodsit church. Luncheon will be served at noon.

A very interesting program will be presented by Mrs. Hazel Russia as a representative of the A.A.U.W.

State Bonds To Be Sold

State Treasurer Bert A. Betts said today that he will sell another $100,000,000 in state bonds—$50,000,000 veterans farm and home loans and $5,000,000 state construction — next March. The tentative sale date is March 9, subject to approval by state committees on veterans and state construction financing.

Bids will be received and opened at 10 a.m. in the office of the treasurer in the State Capitol, Sacramento, on March 9.

A $100,000,000 state bond issue—also $50 million veterans and $50 million state construction—was sold January 13, at an interest rate of 4.01 per cent.

Teen-age Charm Course Slated

EAST PALO ALTO—The Ravenswood recreation and park district is accepting registrations for a new "Teen Charm Course" for seventh and eighth grade girls.

The course will give girls 10 hours of lessons in how go gain poise and grace. Climaxing the course will be a fashion show given by the students.

Son Inherits $1,000,000

REDWOOD CITY — Mrs. Elsie Huettmann of Menlo Park, who died last September 16, left an estate valued at $1,197,213.33 by W. Byron Bryant, state inheritance tax appraiser.

The estate inventory, filed yesterday in superior court here, shows that Mrs. Huettmann, who was the widow of the treasurer of Household Finance corporation, left 35,808 shares of HFC stock valued at $1,096,620.

Mrs. Huettmann, who lived at 560 Lemon avenue in Menlo Park, left the stock to her son, Leslie Huettmann of Saratoga, and bequeathed $1000 each to six grandchildren and two servants.

A camel does not carry water in its hump. Water is conserved in its flesh.

HOUSE OF ½ SIZES

Sizes 10½ to 26½, 18 to 52.

202 2nd Avenue, San Mateo

DI 2-5072

OPEN FRIDAY EVES., 7 TIL 9

RUMMAGE SALE

FEBRUARY 4 and 5

10 A.M. to 4 P.M.

Forrester's Hall

1204 Middlefield Road

Redwood City

Sponsored by A.A.U.W—San Carlos Branch

LIQUOR SALE

BOURBON STILL

KENTUCKY STRAIGHT BOURBON WHISKEY

3.39 5th

86 Proof

BOTTLED IN KENTUCKY

CASE of 12 ..... 40.68

ERNIES – NAPA VALLEY

BURGUNDY or SAUTERNE 1.59

CASE OF 4 — 5.73 FULL GALLON

Ernies LIQUORS

FARMERS MARKET 44 Hillsdale Mall SAN MATEO

43 - 4th Ave. DI 2-0650 — San Mateo

1310 Burlingame — DI 2-0570 — Burlingame

CARAVAN SALE

From our big San Francisco store to you

Women's famous-name little-heel shoes

Regularly 12.95 to 15.95

7.88 and 9.88

From our big San Francisco store to you . . . an exciting group of famous-name little-heel shoes . . . casual and dress . . . all at low Caravan Sale prices. We've many styles and colors . . . do shop early for best selection.

35 4th Avenue in downtown San Mateo

Shop Fridays and Mondays from 9:30 to 9:30

Sommer & Kaufmann

MIDWINTER SALE!

DRAPERY & SLIPCOVER Fabrics

101,310 yds

The wise home-maker will shop early for once-in-a lifetime savings and for the best selections! Superb values in fabrics to grace any home! Shop early!

DRASTICALLY REDUCED FOR CLEARANCE

48 Inch Fabrics 1.00 Yd. Values to $1.98 — 13,655 YARDS — Bark weaves, Saylecloth, Antique Satins. An excellent selection at huge savings!

48 Inch Fabrics 1.50 Yd. Values to $2.49 — 37,730 YARDS — Antique satins, Bark and Nubby weaves, novelty textures. A complete selection.

48 Inch Fabrics 2.00 Yd. Values to $2.98 — 49,925 YARDS — Unusual fabrics, fine quality antique satins, heavy cottons, new textures, some hand prints. Complete selection.

TOP QUALITY SATEEN LINING 64 x 104 thread count, white, cream or tan 98c Value 65¢ yd.

HILLSDALE SHOPPING CENTER FI 5-1084

Mon. 12:30 to 9:00; Thurs. and Fri. 9:30 to 9.00; Weekdays and Saturday 9:30 to 5:30

SAN FRANCISCO: 117 O'FARRELL (across from Macy's) DO 2-1002

Mon. 9:30 to 9; Thurs. 9:30 to 8:30; Weekdays & Sat. 9:30 to 5:30

Mill End DRAPERY Shops

117 O'FARRELL across from Macy's — Plenty of FREE PARKING — HILLSDALE Shopping Center

SERVING AMERICA OVER HALF A CENTURY

NO DOWN PAYMENT . . . Up to 3 YEARS TO PAY

(ALSO . . . "BANKAMERICARD" CREDIT CARDS HONORED)

PD SALES CO. LIQUIDATORS DISCOUNT HOUSE

FREE PARKING IN REAR OF OUR STORE

1550 EL CAMINO • REDWOOD CITY • EM 9-3779

★ No Membership Card Needed ★ ★ Everyone Welcome ★

FINAL CLOSE-OUT!

ENTIRE CLOTHING STOCK SAVE 50% TO 75%

DON'T MISS THIS TREMENDOUS SALE!

PANTS — Khaki, grey, denim, etc. Values to 4.95 — 1.88 — 2 Pairs 3.50

Work Shirts — Khaki, Grey Val. to 2.95 — 1.88 — 2 for 3.50

STORE HOURS: MON. Thru FRI. 9 A.M.—9 P.M. SATURDAY 9-6 Open Sunday 10 A.M. to 5 P.M.

SOX — 5 pr. $1 — Val. to 50c

SPORT SHIRTS — Large Assortment Long or Short Sleeves — 99c

T-SHIRTS — BRIEFS ..... 3 for 1.00

BROADCLOTH SHORTS ..... 3 for 1.00

SWIM TRUNKS — WALKING SHORTS — Values to 5.95 — 99c

JACKETS — Poplin, Nylon, Cotton. Windbreakers, etc. Values to 5.95 — 1.99

FLANNEL ROBES — MAROON NAVY. Washable. 5.95 Value — 1.99

RAIN SUITS — JACKET, HOOD, PANTS — 1.99

CASHMERE AND LAMBSWOOL SWEATERS — Towne & King, Etc. Reg. 13.95 — 3.99

TABLE SOILED — SPORT SHIRTS, GAUCHOS, PULLOVERS, MISC. Val. to 3.95 ..... 49¢

RUBBER — BOOTS, PACKS, WADERS — 3.99 up

BOYS' WASHABLE SLACKS 1.99—BOYS' SPORT SHIRTS 99c

GOLF NEEDS — Wilson - MacGregor Sportsman — 5 IRONS Jack Burke Gene Sarazen Jim Ferrier Reg. 65.00 ..... 24.99

STARTER SETS — SPORTSMAN 3-5-7-9 Irons 1-3 or 2-4 Woods Men's or Ladies' Reg. 63.50 ..... 35.50

ODD WOODS ODD IRONS, from 4.99

Golf Balls ..... 5.99 dz. | Golf Shoes 9.99

Snead championship Bob Rosburg, Patty Berg, Jackie Pung Sets of 5-6 or 8 irons at great savings.

COMPLETE FLOOR SAMPLES — WHITE STAG TENTS — Factory Reconditioned — Guaranteed PRICES INCLUDE POLES AND STAKES — SOME ONLY ONE-OF-A-KIND — HURRY!

9x9 WATERPROOF—Reg. 46.75 24.99
12x9 SIDEROOM—Reg. 63.74 ..... 34.99
10x8 STATION WAG.—Reg. 77.71 .. 39.99
10x8 CABIN w/floor—Reg. 82.09 39.99
11x9 ELEMENT CLOTH—Reg. 121.28 ..... 59.99
13x10 SIDEROOM, 10-oz. duck dry finish—Reg. 161.64 ..... 59.99
Many Other Sizes Not Listed

The tents below are brand new—not floor samples

PUP TENTS—5x7—Reg. 8.50 ..... 4.99
10x8 WATERPROOF—Reg. 59.92 .... 29.99
11x9 WATERPROOF—Reg. 64.72 .... 34.99
12x9 SIDEROOM—Reg. 69.92 ..... 39.99
10x8 CLEAR STORY for Tall Men .. 36.99
13x10 WHITE STAG—7-oz. poplin dry finish Sideroom—Reg. 121.59 59.99
Many Others Not Listed

★★★ SLEEPING BAGS ★★★

4-lb. Complete Scout Bag. Reg. 13.95 ..... PD 7.88
3-lb. White Stag Reg. 24.50 ..... 11.99
3-lb. White Stag Millium. Reg. 29.99 .. 14.99
5-lb. Serta Milium 42x84 O'size Reg. 39.95 .. 24.99
4-lb. Serta Milium Heavy Duty Reg. 32.50 18.88
4-lb. Milium—40x80 Oversize Reg. 29.95 .. 16.88
3-lb. DACRON 14.99
3-lb. Milium Reg. 22.85 .. 12.88

PAINT SALE ..... Qt. 99¢ — DUTCH BOY - PABCO - SHERWIN-WILLIAMS, FULLER. Enamels, Flats, Exterior, Latex, Interior, etc. Large var. of colors. Reg. 6.00 to 9.95 ..... Gals. 2.99

FOAM RUBBER — Seat Pads, Mattress Ends, Flat Stock, TV Pillows from ..... 77¢ lb.
MATTRESS MOLDS—30x76 ..... 14.99
Many Other Sizes—Bring Your Measurements

TARPS — Brand New With Rust-Proof Grommets
5x7 2.99 6x8 3.99 7x9 4.99
8x10 6.99 10x12 9.99
12x14 13.99 14x16 19.99
Windbreak 6x15 ..... 6.99
Sizes up to 20 ft. by 40 ft.
Plastic Cover 9x12 ..... 99c
Car Cover 4.49
Boat Cover 11.99

PING PONG TABLES — 2-Piece 5'x9' with sturdy folding legs 30.00 value — 19.99

BINOCULARS — 6x30, 7x35 Reg. 19.95 — 9.99 — Price inc. leather case. Many sizes not listed.

Bamboo Fence 6'x15' ..... 5.99 6'x25' ..... 9.99 Reed Mats 49¢

FISHING TACKLE — Largest Variety on Peninsula. Canlon - Heddon - Starlite - Phantom - Ted Williams - St. Croix. Glass Rods Starting From ..... 99¢

REELS — SHAKESPEARE, PENN, SOUTH BEND, BRONSON, PFLEUGER, ZEBCO, OCEAN CITY, LAWRENCE AND MANY OTHERS, from ..... 59¢

Baseball Mitt 2.99
Ping Pong Set 2.99
Tennis Racket 2.99
Baseballs 1.49
Badminton Set 1.99

REMNANTS — 3.00 to 12.00 values UPHOLSTERY ..... 1.49 yd. 5.00 to 8.00 values NAUGAHYDE ..... 1.99 yd.

PROSPECTORS' HAMMERS ..... 1.99 | GOLD PANS ..... 1.29 | GARDEN HOSE, 50' 1.99

WE WON'T BE UNDERSOLD

No Increase in Service Charge at Blood Bank

At the annual meeting of the Peninsula Memorial Blood Bank's directors and trustees, Mrs. Nora Evans was appointed to fill the vacancy on the board of trustees created by the death of Mrs. Alice Foley. Mrs. Evans is now serving on the County Board of Education and formerly was a trustee of the San Mateo Union High school district.

Dr. Carl Hoag was re-elected president of the blood bank as were the other officers, U. S. Simonds Jr., vice president; Robert A. Tarver, secretary and A. H. Sagehorn, treasurer. Two directors whose terms had expired were re-elected for two years. They were Mrs. Anne Brubaker and Graham G. Adams.

Dr. Frank Novak of Menlo Park, president elect of the San Mateo County Medical Society automatically replaced Dr. Robert O. Holmes on the board for the year. Dr. Holmes thanked the trustees and staff of the blood bank for "the excellent job that is being done in furnishing a vital service to the community."

In his annual report, Dr. Hoag noted that despite the increase in costs there were no plans to increase the service charge of $7.50 per pint of blood drawn.

"This fee set in 1942 could never have been maintained without the non-paid voluntary workers'," Dr. Hoag stated. "Some 150 women over the past 17 years have contributed free about one hour of service for each unit of blood drawn. Without them our service charge would go immediately to $8.50 or $9.

Dr. Hoag paid particular credit to the work of the press and radio for their continued support and help to blood banking here.

He commented that the blood bank was started in 1942 with $30,000 donated by 5,000 individuals and only three gifts were as large as $500. Last year money contributions amounted to $818.

On the statistical side Dr. Hoag pointed out that 11,152 pints of blood were drawn and processed in 1959 with the mobile units accounting for 38 per cent of these. Average units drawn during the month were 929 and 925 units were used on the average each month. Some 133,916 pints have been processed since the founding of the bank and 66,550 individual donors have contributed

There are only nine full-time employees on the staff and 19 part time workers with the volunteers in 1959 marking up 5,594 hours. Five hospitals with 1,532 beds are served and it is projected for 1,900 beds in 1963-65.

U. S. Simonds Jr., chairman of the building committee, reported that 560 square feet of floor space had been added providing the administrator with a private office, a separate office for the telephone appointment clerk and additional space in the accounting office. This addition with furnishings and equipment including a new intercom telephone system cost $19,502.49.

Special attention was called to the fact that of the original founders of the blood bank the following were present and still active: Dr. Carl L. Hoag, Mrs. Paul J. Hanzlik; U. S. Simonds Jr., Mrs. Stella Jensen, Willis Chapman, George A. McQueen and Mrs. Anne Brubaker.

The annual volunteers dinner this year will be held on April 26, 1960 at the San Mateo Elks Club.

Seek Blood Donors to Help Student Continue Education

SAN BRUNO—Local friends of Miss Carol Theresa Raugust, a polio victim and University of California coed, are issuing an appeal for 80 pints of blood in anticipation of spinal surgery which she will undergo on February 9 at Childrens hospital in San Francisco.

Miss Raugust, whose home is at 1338 Thirty-third avenue in San Francisco, has been visiting Mrs. Helen Marie Harrison of 2160 Fleetwood drive, San Bruno. The coed, stricken with polio at the age of 15 months, has a condition diagnosed as rare "pseudo-hemophilia", which causes excessive bleeding and necessitates a large number of transfusions when she is a surgery patient.

Thirty seven pints of the 80 needed have already been donated. When she has undergone surgery in the past, Miss Raugust has had blood donated in her name by members of Temple Methodist church in San Francisco, Trinity Methodist of Berkeley, and her fellow residents of the International House on the university campus. The San Francisco chapter of the National Foundation for Infantile Paralysis is helping with this operation, and the Foundation has given her much help through the years.

Blood donors may contribute at any blood bank, earmarking their gifts for Miss Raugust's fund at Childrens Hospital; they are asked to mail their receipts to Mrs. Harrison in order that she may keep an accurate tally of the number of pints available for Miss Raugust.

Carol has completed two years at Cal, studying for a degree in biochemistry, and she hopes to become a pathologist; she is in a wheel chair.

Business Tax Due at H. M. B.

HALF MOON BAY—The business license tax for the City of Half Moon Bay is now due and payable, City Clerk Edward O'Brien has announced.

Payments, according to O'Brien can be made at the city hall, Main street until February 29, the deadline, after which time applicants will be delinquent and subject to 25 per cent penalty for each month delinquent, not to exceed 100 per cent.

O'Brien said that applicants would not be billed, but must call at the city hall to make payment.

In other city action, committees were named to study municipal government. They include: public safety, Councilmen Bruno Granelli and M. E. "Pat" Cardoza; parks and recreation, Mayor John L. Carter and Councilman Ellis R. Benson; finance, Cardoza and Councilman Elbert Fernandes; planning, Benson; streets and public works, Granelli; harbor, Carter and utilities, Benson.

High School Site Choice Decision Near

HALF MOON BAY—A definite decision on the major issue of site selection for a proposed new high school in Half Moon Bay, is expected to be made within the next two weeks trustees of the local high school have been informed.

Edward Rowe, representative of Architect Delp Johnson, said survey is now being completed of a five site study, all located within a mile's radius of the present high school.

The board of trustees will hold a special meeting tonight to hear John's report and a report from Frank J. Rochex, appraiser on the cost of acquiring sites. In addition, Rochex will submit a report on the market value of the existing high school building, which it is planning to sell to the Coastside Union elemetnary school district.

Voters in the high school district will cast ballots on a second bond issue March 15 on a $450,000 bonding capacity issue and $1,500,000 in state aid to finance a construction program.

Thursday night, an organizational meeting of a citizens' committee to study budget practices and curriculum as a prelude to the bond issue was held. Representatives of the board of trustees, teachers, the county superintendent of schools, officials and principal of the local high school, Ellis R. Benson, were present.

Boy Scout Troop Has Its Snow Trip

BELMONT — Burlingame Boy Scout Troop 10 took their annual snow trip last weekend.

Fathers of the boy Scouts provided transportation for the 25 members and the troop committee provided hot soup and chocolate at Pinecrest.

McKinley school Fathers club, in Burlingame, are sponsors of the troop which is the oldest troop in San Mateo county. They will celebrate their 43rd anniversary this year and they hold the honor of never having been inactive during the 43 years. The present Scout Master is Richard Dudgeon of San Mateo.

Founders' Day Plans Mapped At Woodside

WOODSIDE — John D. Gish, past principal of Woodside Elementary school, will be speaker for the Founders' Day program to be presented Feb. 19, 1960 at the multipurpose room at 2:30 p.m. by the Woodside P-TA.

Gish has been a Woodside resident for many years. He is a graduate of the university of California, did his graduate work at Stanford and graduated from Hastings school of law. He served as principal of Woodside school for 25 years, from 1921 to 1943. It was during this time that Governor Young visited Woodside school in his study of school facilities, and Stanford used the school for one of its first in the teacher experience training programs when the practice first began.

Gish also worked closely with Charles Albert Adams, who saw the need for better public relations with the schools and instituted the Public Schools Weeks.

"Reminiscing the Early Days of Woodside" will be the topic. Mrs. Gish, also being honored, on this occasion has served as a county superintendent of schools from 1925 to 1951.

Past presidents invited as guests of honor are: Mrs. George Givens, Mrs. German Grosser, Mrs. Leland John, Mrs. E. J. Bonanfant, Mrs. George E. Shine, Mrs. Dwight Johnson, Mrs. William Wallace Mein, Mrs. Alexander Donald, Mrs. Richard Marshall, Mrs. A. E. Lagerquist, Mrs. John B. Lauritzen, Mrs. Albert Lubin, Mrs. Roy Lindquist, Mrs. August Schilling, Mrs. Alan Davis, and Mrs. David L. Grove.

Chairman of the event is Mrs. David Grove. Mrs. John H. Gray Jr., is in charge of hospitality and decorations, assisted by Mrs. Donald James. Mrs. A. A. Boutacoff is serving the refreshments.

Reorganization Of H.M.B. C. of C. Meeting Called

HALF MOON BAY—Jack Flynn, manager of the Menlo Park chamber of commerce was the luncheon speaker before the Half Moon Bay Chamber of Commerce, when it got under way with its reorganizational program.

Flynn discussed the structural organization and function of a chamber of commerce in relation to its community, before a luncheon audience of approximately sixty local buiness people.

It was Flynn's recommendation that a nominating committee of about fifteen men be appointed by the membership to appoint a board of directors who would take over the reorganization and operation of the local organization.

A meeting for Thursday, February 11 has been scheduled for this purpose. All local business people are requested to attend this meeting so that the committee will be appointed directly by the membership. The meeting will be at 12 noon at Domenic's, with adjournment at 1:00 p.m.

BOOK REVIEW

PACIFICA —Free admission is offered to all interested in attending the "book review and coffee hour" jointly sponsored by the Friends of the Library and the YWCA on the first Thursday of each month. The first such program will be held this Thursday, from 10 a. m. to noon at the Westlake clubhouse on Lake Merced boulevard in Westlake.

ALERT PHARMACY
239 3rd Ave., San Mateo
Next to Goldberg Bowen
OPEN 'TIL MIDNIGHT

COLD WAVE 777 plus haircut
JAY VEE BEAUTY SALON
39 - 4th Ave., S.M
"Charge It"
DI 2-4517

CLOSING OUT DISCONTINUED LINE!!
(GENERAL PAINT POLY-KOTE)
LATEX WALL PAINT
88 Colors to Choose from. REG. 4.80 GAL..... CLOSE-OUT 2.98*
MATCHING ENAMEL
88 Matching Colors!!!! REG. 6.49 GAL..... CLOSE-OUT 3.25*
*EVEN GREATER DISCOUNTS ON 5's AND CASE LOTS
General Paints
57 SO. B SAN MATEO DI 4-6361

Make Health and Fitness A Family Affair
Take Advantage of Our Discount Family Membership
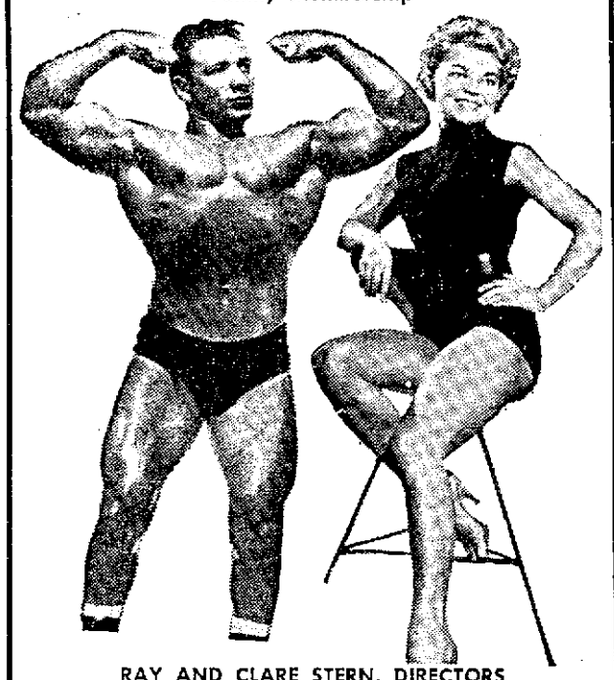
RAY AND CLARE STERN, DIRECTORS
Fitness and Slenderizing Can Be Fun in California's Most Modern and Completely Equipped Health Club. All Programs Individually Supervised by Clare and Ray.
★ Full Time Masseur and Masseuse
★ Steam Room
★ Completely Equipped Gymnasium
★ Baby Sitting
★ Air Conditioned
★ Marvelous New Passive Machines
★ Many Pieces of Therapeutic Equipment
★ Scientifically Designed Sunroom
$2 Per Week Limited Time
Attention! Final Opportunity for American Health and Silhouette Members to Convert Memberships. Special Program for Teenagers Featuring Posture, Poise
"CHARGE IT" With First Western Bankamericard or International Credit Card
We now have a reciprocal affiliation with over 300 studios throughout the U. S. and Canada, including Alaska and Hawaii.
WE WILL TRANSFER MEMBERSHIPS ANYWHERE
Call Today for Free Massage, Steam and Sun Bath, Figure Analysis
Mon., Thru Fri., 10-10; Sat., 10-6
FI 1-1010 or FI 1-3435
Ray and Clare Stern's HEALTH CLUB
48 W. Hillsdale Blvd. HILLSDALE SHOPPING CENTER

CARAVAN SALE

From our big San Francisco store to you
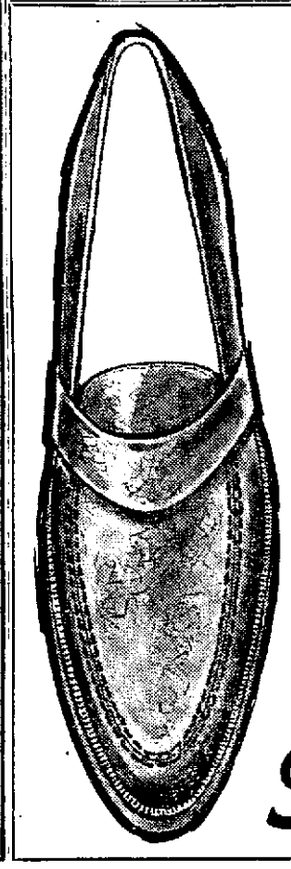
SALE! Men's famous JOHNSTON & MURPHY SHOES
Reg. 24.95 to $35 21.88
Here for you . . . from our big San Francisco store . . . at big Caravan Sale savings! A large group of famous Johnston & Murphy shoes . . . dressy and casual styles . . . greatly reduced. Do shop early for best selection.
35 4th Avenue in downtown San Mateo
Shop Fridays and Mondays from 9:30 to 9:30
Sommer & Kaufmann

See the Wonderful Contex — Adds, Subtracts, Multiplies, Divides — $125.00
ADDING MACHINES 40% OFF SALE!
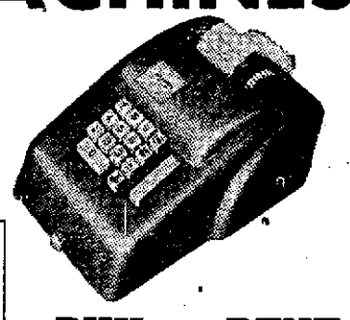
GENERAL ALL ELECTRIC
Adds — Subtracts — Multiplies to 999,999.99
Outperforms Adding Machines Costing Twice as Much
ONE YEAR GUARANTEE!
ONLY $149
BUY as you RENT
Only $12.50 a Month If You Buy; All of the Rent Will Apply
HERE ARE OUR SPECIAL SALE ITEMS — NO TRADE-IN NEEDED!
NATIONAL Add-Subt. Reg. $199. $120
NATIONAL Live Keyboard Reg. $397. $238
REMINGTON Printing Calc. Reg. $195. $117
Reg. $259. ODHNER Super-ceded Model $155
GENERAL Cap. 9,999,999.99 $120
Reg. $199. NATIONAL Hand. $119
Brand New, Famous Make PRINTING CALCULATORS Only $485 Easy Terms
All Prices Plus Taxes Where Applicable
A. B. DICK Photo, Offset - Spirit - Mimeo DUPLICATOR'S SUPPLIES
San Mateo TYPEWRITER CO. Value Quality
2328 El Camino at 24th Ave., San Mateo
Easy, Free PARKING
OPEN SAT.
FI 5-7752 FI 5-8912
CONTEX Adds, Divides, Multiplies, Subtracts to 9,999,999,999 — ONLY $125.00

SPRING FABRIC SALE

UNBLEACHED MUSLIN
1000 uses! 36" wide. Guaranteed washable. Reg. 39c yd. value.
4 YDS $1
72" WIDE NYLON NET
Perfect for bouffant skirts, party dresses. 25 colors. Guaranteed washable. Reg. 49c yd. value.
29c yd
3000 YARDS NEW COTTONS
• Solid color polished cottons
• Solid seersucker crepe
• No-iron solid glama crepe
36" wide Washable Reg. 69c yd. value 38c yd
Famous Dan River Dri-Don — No Ironing Plaid Gingham
Woven culpepper
All new patterns
All new colors
Tremendous selection
36" wide Guaranteed washable 89c yd
PRINTED 'PIKNIK' PIQUE
Little or no ironing. Beautiful new spring patterns.
36" wide Guar. washable Values to 1.39 yd. 58c yd
IMPORTED "VOON-DER-BAR" LUSTER GLAZE RAINBOW PRINTS
Stunning New Patterns
36" wide Guar. washable Crease-resistant Reg. 1.29 yd. value 78c yd
FIRST IN FASHION! Embroidered Fabrics
• Embroidered polished cotton .....1.69 yd.
• Embroidered cotton satin .....1.98 yd.
• Embroidered check gingham .....1.98 yd.
• Embroidered butcher weave .....1.98 yd.
• Embroidered silk organza .....2.98 yd.
• Eyelet p-k and batiste 1.69 to 3.98 yd.
36" to 45" wide — Huge selection
SILK-LIKE PONGEE PRINTS
Bright new spring patterns. Wonderful selection. Crease-resistant.
45" wide Hand washable Reg. 98c yd. value 78c yd
BEAUTIFUL RUFFLORE "LENO" BUTCHER WEAVE
15 new spring colors. Crisp and cool. 100% rayon.
45" wide Guar. washable Reg. 98c yd. value 68c yd
CREASE-RESISTANT • GUAR. WASHABLE
YIPPI PRINTED BUTCHER WEAVE
Spring-New, Spring-Fresh Colors
Wonderful Patterns to Choose From
39 Inches Wide; 100% Rayon
Reg. 1.39 yd. Value
67c yd
House of Fabrics
YARDAGE CURTAINS CUSTOM DRAPERIES
243 HILLSDALE MALL — FI 1-0101
OPEN MONDAY, THURSDAY, FRIDAY NIGHTS 'TIL 9

the price is right...

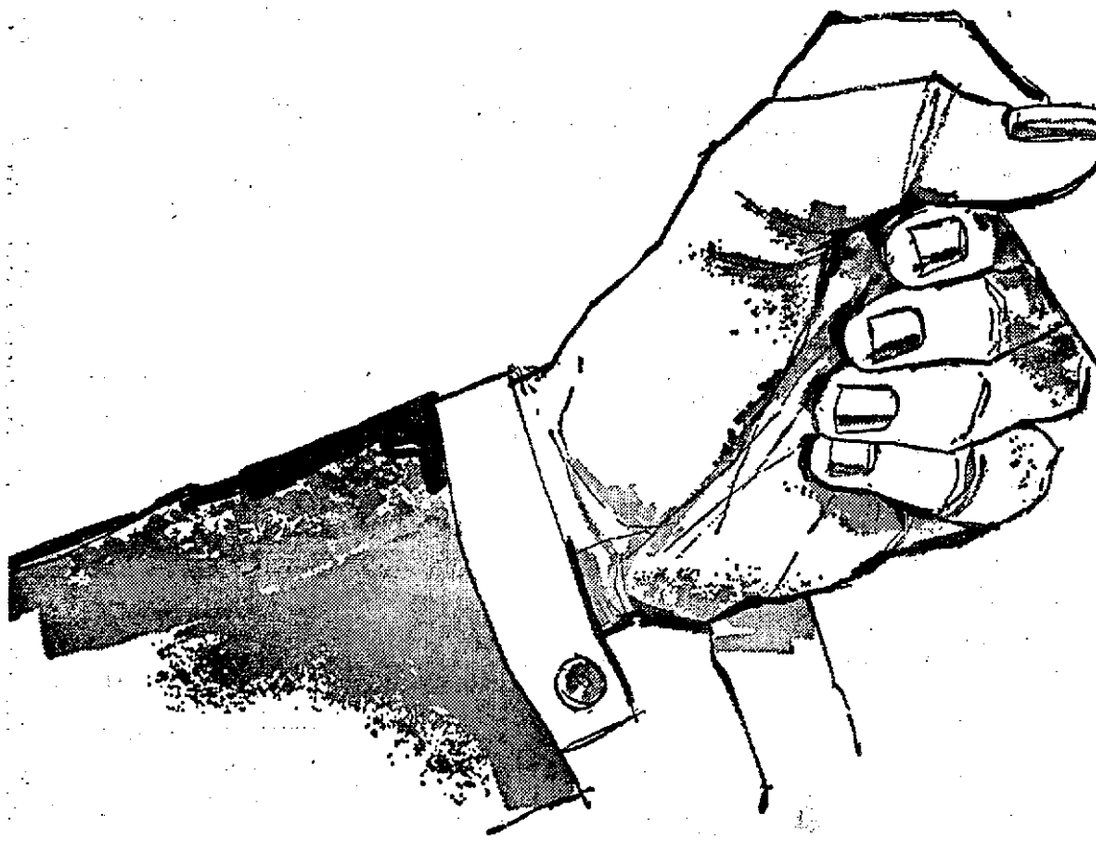

It's smart to advertise in the TIMES

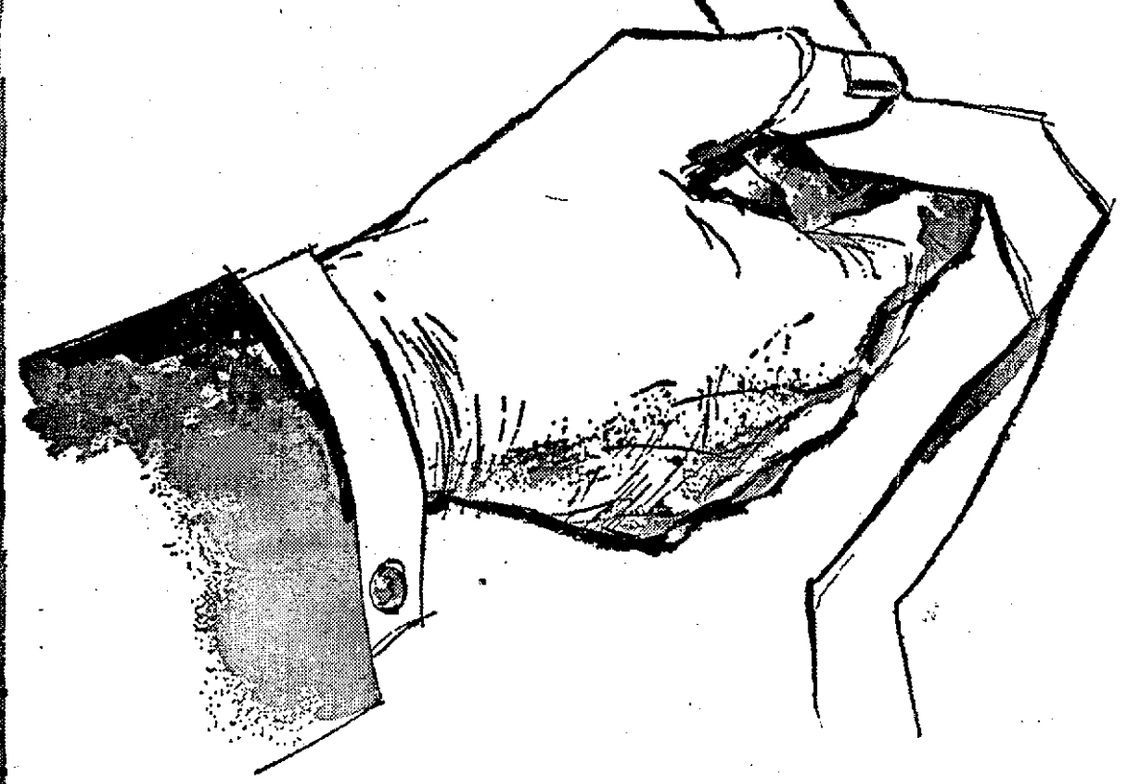

because TIMES want ads are

1. CHEAPER

Only $1.50 for four lines the first day

Only .50 for four lines on the second and each extra day.

Only .28 for four lines each time the ad appears in the POST-Peninsula Shopping Guide

Rate applies to Private Parties in many classifications.

2. REACH MORE READERS

More than 96,000 readers with the TIMES
More than 160,000 readers with the POST
More than 256,000 readers with both

3. TAKE LESS SPACE

4 lines will do a better job in the TIMES than more space in other publications

4. MORE EFFECTIVE

Advertisers keep on using the TIMES and POST once they discover the terrific selling job they get.

PHONE

DIAMOND 3-1831

OXFORD 7-5031

EMERSON 9-1791

A friendly ad-taker will gladly help you prepare your advertising

San Mateo Times

AND DAILY NEWS LEADER

DEVOTED TO THE INTEREST OF SAN MATEO COUNTY

A HOME-OWNED NEWSPAPER

Gile to Aid Salvation Army Drive

The Salvation Army, today, announced the appointment of Victor Gile, vice president and manager of the Bank of America in San Mateo, as the San Mateo county treasurer for the Salvation Army's 1960 annual appeal for $50,000.

Gile started working for the Bank of America 35 years ago and has been on the Peninsula since 1936. He has been active on the board of directors of the Golden Gate chapter of the American Red Cross as well as the San Mateo branch of the American Red Cross. He has been treasurer of Boys' Club of San Mateo; a member of the Manufacturers' association of San Mateo County; former foreman of the San Mateo grand jury; a member of the San Francisco branch of Junior Achievement, Inc., on the board of directors of the San Mateo county Chamber of Commerce as well as on the board of the San Mateo County Development association. Gile is also active in the Kiwanis club and the Elks lodge. He is married and the father of two sons.

Gile in accepting the position as county treasurer announced a new method of accounting for the Salvation Army's annual appeal in San Mateo county. Gile stated that in the past money collected was deposited in 12 different banks throughout the county and held in trust by 12 local treasurers. This year in order to economize, all funds will be deposited in one bank.

Students Plan Annual Carnival

HALF MOON BAY — The Associated Students of Half Moon Bay Union High school are planning their bi-annual Carnival for February 13. There will be four hours of fun for every age, starting at 7 p. m. and ending at 11 o'clock.

Mike Bouris and Don Mulderick are cochairmen, the sophomore class is furnishing the publicity. All classes and clubs of the school are contributing their time and efforts to give the gym a real carnival spirit.

This is the student body's only big money raising event of the year. The committee's counting on the co-operation of the students, their parents, and the members of the community to make this affair a huge success.

March of Dimes Total Announced

SOUTH SAN FRANCISCO—A total of $3433.33 was collected in South San Francisco's March of Dimes. Mrs. Glenn Kepley, chairwoman, and Mrs. Tom Palacios, cochairman of the drive, announced the success of the drive and compared it to last year's total of $2637.17. Mrs. Alfred Steward of South San Francisco served as North county chairwoman for the tenth year.

Area chairwomen and marching mothers responsible for the successful drive are the Mesdames John Traynor, Avalon Park; M. Broughan, Avalon Pines; Victor Hiatt, Brentwood; Wade Hendricks, Buri Buri; H. Hendrickson, G. Forslund, D. Kohn, R. Kendrick, A. DiPietro, El Rancho; H. F. Curtis, Hillside; R. Harrington, Los Cerritos; G. Nicolopulos, Magnolia area; Ernest Cortez, Martin area; S. L. Silva, Spruce; J. Labrum, Southwood; R. Shannon, Francisco Terrace; and C. Wahl, Sunshine Gardens.

Notre Dame Starts Language Courses

BELMONT — Having in mind the rapid development of interest in language study on all instructional levels, college of Notre Dame, Belmont, is offering in the spring semester of the Adult Education program a number of courses for teachers and also for parents who may wish to share in the work their children are doing in foreign languages.

Those "CERTAIN DAYS" are no different for the girl who wears HH&G ALL NYLON SANITARY PANTIES

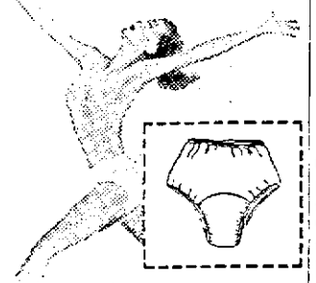

- No belt necessary
- Skin-smooth under girdle or swim-suit
- Dries instantly
- Moisture-proof crotch
- Guaranteed for one year

$1.59

THRIFTY Cut Rate DRUG STORES
345 SOUTH B STREET

BLUE CHIP STAMPS • BLUE CHIP STAMPS • BLUE CHIP STAMPS • BLUE CHIP STAMPS

Thrifty CUT RATE DRUG STORES

Prices Good Thru Sat. *Plus Fed. Tax. We Reserve the Right to Limit Quantities

345 SOUTH B STREET, SAN MATEO
Hours: 9 a.m. to 10 p.m. Daily
Prices Good Thru Sunday *Plus Fed. Tax
340 WOODSIDE PLAZA, REDWOOD CITY
"No Liquor at Redwood City Store"
We Reserve the Right to Limit Quantities!

GET YOUR BLUE CHIP STAMPS AT THRIFTY

$1.20 VALUE! QUILTED TOP PLASTIC GARMENT BAG 99¢
Clear plastic bags with metal frame top, two hooks. ¾ length zipper. Holds to 16 garments.

GET NEW METRECAL AT THRIFTY

BRING YOUR STATE MEDICAL CARE PRESCRIPTION TO THRIFTY'S PRESCRIPTION DEPARTMENTS

THIS WEEK'S 5-STAR SPECIAL!
59c VALUE! FIRST QUALITY RUBBER GLOVES
Famed Duracraft. Fine Rubber gloves to fill every household need. Sanded finish. Small, Medium, Large sizes. 29¢

THIS WEEK'S 5-STAR SPECIAL!
$2.00 CHARBERT TOILETRIES
• Egg Shampoo • Castile Shampoo • Pine Bath Oil • Apple Blossom Bubble Bath • Hand & Body Lotion
Fine quality nationally advertised toiletries at a Thrifty low price. Now . . . YOUR CHOICE
GIANT 16 OZ. BOTTLE 79¢*

THIS WEEK'S 5-STAR SPECIAL!
$1.98 VALUE! EVEREDY 10½" JUMBO FRY PANS
Chrome finished heavy gauge steel for fast, even heat. Balanced black bakelite handle. 98¢

REG. 10c • FILLER PAPER • TYPING PAPER YOUR CHOICE 6¢

15c Westinghouse No. 5 FLASH BULBS 12 for $1.23

BORBRO® MULTI-VITAMINS & MINERALS
100 CAPSULES
Check the formula, compare the price. You always buy vitamins for less at Thrifty. $1.99

ELMAR® FULL PINT RUBBING ALCOHOL 11¢
ELMAR® 12 OUNCE CITRATE of MAGNESIA 9¢

Sparkling Plastic Giant Size Goblet
7⅞"x8¾". Use as a planter, fish bowl, candy or snack dish. Crystal clear with flecks of iridescent color ..... 98¢

½ PRICE SALE
$1.00 Dorothy Gray Sheer Velvet LIPSTICKS 50¢*
Lovely fashion colors. Creamy, smooth. Soothing to winter dry lips.

CELLO BAG OF 10
Reg. 5c Curtiss CANDY BARS 39¢
• 6 Baby Ruth Bars • 4 Butterfinger Bars
Includes Special Offer for $3.98 Major Label Record for $1.00 with 3 Curtiss candy bar wrappers. See package for complete details.

$3.98 VALUE! METAL FOLDING BRIDGE CHAIRS with Padded Seat $2.69
Sturdily constructed. Plastic covered, padded seat. New colors.

THRIFTY 100 FT. ROLL WAX PAPER 2 for 29¢

REG. 13c REGULAR SIZE BARS DIAL SOAP 3 for 28¢

$2.79 REDIMIX LAWN SPRAY GUNS $1.98
Will handle any spray chemical. Fingertip control. With swivel hose coupling.

39c KIDMETICS TOILETRIES
• Hair Trainer • Castile Shampoo • Sugar 'N Spice Cologne • Smooth-skin Lotion • Liquid Bubble Bath
YOUR CHOICE 19¢*
Fine toiletries, just like mother's, designed for youngsters.

$2.98 Women's PLAID UMBRELLAS
With Plastic Cover and Matching Handle $1.59
12-rib style, full 20" size. Metal shaft. Choice of colors in popular plaids.

$4.98 VALUE! SILVER ENAMEL FINISH BIRD CAGES
• 14½ x 9½ x 15½" size. Complete with water cup, seed cup, 3 perches and swing. Splatter shields, drawer type tray. $2.98

98c TERRY WASH CLOTHS PACK OF 10 for 69¢

53c COLGATE DENTAL CREAM TOOTHPASTE 2 Tubes 89¢

$1.98 SHUR-FIRE CIGARETTE LIGHTERS
Smartly styled. Chrome finish. Light every time! 98¢

HARDWOOD SPRING-TYPE CLOTHES PINS 36 for 19¢

VALENTINE GIFT SPECIALS!

$6.98 GENERAL ELECTRIC "STARTER" CLOCKS
With Luminous Dial $4.99*
Smartly styled, 3½ x 3¼" size. Alarm sounds for 45 minutes unless shut off.

$17.50 LADY RONSON DELUXE ELECTRIC SHAVERS $8.88
Color choice. Smooth shaving for legs and underarms. Thrifty buy!

$14.95 SCHICK VARSITY ELECTRIC SHAVERS $8.88
Shave clean and close . . . fast! In draw-string plaid travel bag.

SWEETS FOR THE SWEET
HOFFMAN RED FOIL HEART Chocolates POUND BOX $1.60
WHITMAN'S RED FOIL HEART Chocolates POUND BOX $2.25
ROSA LEE HEART Chocolates POUND BOX $1.19
WATKINS TO MY VALENTINE HEART Chocolates POUND BOX $1.10

RED and WHITE • Jelly Beans • Jelly Hearts • Jelly Spicettes
YOUR CHOICE FULL POUND 29¢

$1.00 VALUE! AURORA HEART JEWELRY
• Necklace • Earrings
Your Choice 2 for $1*
59¢* Each
Dainty sparkling hearts in matching necklaces and earrings.

LADY WILSHIRE SHEER SEAMLESS NYLONS
With Heel and Toe 3 Pair for $2.59
89c Pair
Beautifully flattering, fine fitting. Sizes 8½ to 11. Latest fashion shades.

$1.56 WOODEN TROUSER HANGERS Set of 4 for 98¢

ASSORTED ENVELOPES In Poly Bag
Legal size, return address and plain. Your choice .... 39¢

$24.95 VALUE! ALL TRANSISTOR SKYMASTER PORTABLE RADIO
Complete with Batteries, Earphones with Case and Cowhide Carry Case $17.88
Selective, powerful Earphone attachment for private listening.

$29.95 VALUE Six Transistor PORTABLE RADIO
Tiny all transistor radio that will go anywhere. Only 5x3x1½." Powerful with excellent tone. Includes batteries, earphone and case $21.88

WE GIVE BLUE CHIP STAMPS WE GIVE BLUE CHIP STAMPS WE GIVE BLUE CHIP STAMPS WE GIVE BLUE CHIP STAMPS

Thrifty Liquor Values FROM THE WEST'S LARGEST LIQUOR RETAILER

BUY 3 and SAVE!
L and M BLENDED WHISKEY
A masterful blend of the finest and choicest whiskeys. Unmatched in flavor and bouquet!
FULL QUART 3 for $11
EACH $3.98

JALTA QUALITY VODKA FIFTH $2.69
CASTLE LONDON DRY GIN FIFTH GALLON $2.69
BROOKDALE Straight BOURBON FIFTH GALLON $2.98
OLD GIBRALTAR® BEER 6 12-oz. Cans 79¢

KENTUCKY BONDED BOTTLED IN BOND, KENTUCKY BOURBON FIFTH GALLON $3.98
RON ROYALE RUM FIFTH GALLON $2.79
DUNCAN SINCLAIR SCOTCH WHISKY FIFTH GALLON $3.98
WELLINGTON STOUT MALT LIQUOR 6 12-oz. Cans 96¢

BUY 3 and SAVE!
100 Proof Old Brook Bond Bottled in Bond STRAIGHT BOURBON FIFTH GALLON
3 for $11
EACH $3.98

BLUE CHIP STAMPS • BLUE CHIP STAMPS • BLUE CHIP STAMPS • BLUE CHIP STAMPS

LIQUOR BUYS At . . .

5 BIG SALE DAYS
FEBRUARY 3rd thru
FEBRUARY 7th . . .

Save on Mayfair's "PRIVATE-LABELS"

Stuart Hill
KENTUCKY BLENDED WHISKEY, 86-PROOF
$3.59 5th
2 Fifths $6.50

Atherton
6-YEAR OLD, 80-PROOF STRAIGHT BOURBON WHISKEY
$3.19 5th
2-Full Fifths For . . . $6.25

Club Banquet
8-YRS. OLD, 80-PROOF STRAIGHT BOURBON WHISKEY
$3.39 5th
2-FIFTHS $6.60

QUEEN VICTORIA
IMPORTED SCOTCH WHISKEY—86.8 Proof Bottled in Scotland 5th 4.98
OAK BROOK 8 YEAR OLD—86 PROOF Kentucky Straight Bourbon Whiskey 5th 3.89
CANADA'S PERFECTION IMPORTED CANADIAN WHISKEY 5th 4.29
ROYAL IRISH WHISKEY IMPORTED, 8 YEARS OLD, 86 PROOF 5th 4.19
BOMBULA RUM IMPORTED, WHITE or GOLD LABEL 5th 2.99
MANOIR BRANDY IMPORTED FRENCH BRANDY 5th 3.49
CHATEAU LOUIS CALIFORNIA CHAMPAGNE 5TH 1.98

BIG "M" BEVERAGES
ROOT BEER, ORANGE, COLA, GINGER ALE or CLUB SODA
2 Full Quarts 33c

PARK AVENUE GIN or ZAROFSKY VODKA
YOUR CHOICE $2.79 5th
2 FIFTHS FOR $5.50

COLD BRAU Premium Quality Eastern **BEER**
6 12 Oz. Cans 83¢

MAYFAIR'S "PHOTO SPECIALS"
FASTMAN VERICHROME PAN FILM 120, 620 or 127 size (Reg. 50c) ..... 3 for $1.00
FASTMAN KODACOLOR FILM 120, 620 or 127 size (Reg. 1.35) ..... Roll 99¢
KODACHROME MOVIE FILM Processing Included, 25' Roll 2.99
ANY 8 EXPOSURE BLACK & WHITE FILM Developed and Printed, Jumbo Size ..... 49¢

HILLSDALE SHOPPING CENTER

Social Welfare Needs To Be Discussed at Center

SAN CARLOS — Final plans have been completed for the annual membership meeting of the Peninsula Jewish Community center to be held Thursday, Feb. 4, at 8 p.m. in the little theatre of the Hillsdale high school, 31st avenue and Del Monte in San Mateo.

Results of a population study in Marin, San Francisco, San Mateo and part of Santa Clara counties will be discussed by Louis Weintraub, executive director of the Jewish Welfare Federation.

Following his report Robert Sinton, newly elected vice-president of the Federation, will discuss the implications of the study for the Peninsula social welfare needs and the center needs.

David Wexler, who has been nominated to be the center's new president, will discuss the reports in terms of the task for the center in the coming year.

Leading the meeitng will be Mrs. Sam Levin, outgoing president, who will report on the center's activities for the past year. She will be joined in the report by Leonard Krivonos, executive director of the center. Harry Guballe will present the report of the nominating committee.

Leo Abel, vice president of the center, as chairman of the planning committee, will serve as emcee.

The meeting will be followed by a social reception to honor the newly elected officers and board members. This part of the evening has been planned by Mrs. Victor Notowitz, of San Mateo, and her committee.

Special entertainment will include a number of features including the Yiddish Folk chorus and the center's senior combo.

Talent for Sale To Help Church

PACIFICA — The ladies of St. Edmund's Episcopal church will offer for sale services in sewing, babysitting, baking, and even taxi service as part of their project for 1960 to raise money for the building fund.

The slogan of the M (for Money) and T (for Talents) drive is "You need it, they have it." Further information is available from the officers of the group, President Carol Elliott of Linda Mar; Vice President Carol Cager of Linda Mar; Secretary Ann Purkeypile of Westview; or Treasurer Norma Kean of Linda Mar.

TO INSTRUCT WARDENS

PACIFICA — Paul Hansen and C. O. Brunger are acting as information sources on the first aid course for civil defense wardens in Area 2, which had its first session at 8 p. m. last Friday in the Sharp Park school.

DENTAL HEALTH FACTS

X-rays in dentistry properly taken and read (diagnosed) reveal diseased conditions which are a menace to general health of a person. One dangerous condition is one that is sometimes called a "blind abscess." The patient is not aware of this condition because there is no outward sign of trouble. The tooth is not sore, nor the gun inflamed. Sometimes these teeth are filled or crowned and seem to be perfect. In many cases pus constantly forms at the roots and the blood is continually spreading the poison throughout the body. X-rays will show these conditions because the pictures enable a dentist to look right through the flesh, muscles and jaw bones to see what is wrong. Visit your personal dentist for X-ray pictures.

Dr. Campbell limits his practice to the making of dental plates, partial plates, removable bridges and extractions for same; however, he recommends that you see your dentist at least twice a year in order to help prolong the use of your natural teeth as even the beautiful modern dentures are not as efficient as healthy, natural teeth.

KEEP YOUR CASH **DENTAL PLATES** NO MONEY DOWN ON APPROVED CREDIT

DR. CAMPBELL Says
PAY NOTHING UNTIL AFTER **MARCH 1, 1960**
ON APPROVED CREDIT — 21 MONTHS TO PAY
SAVE with very low prices

DR. J. D. CAMPBELL SAYS:
OVER **90%** OF OUR WORK IS MAKING MODERN DENTAL PLATES
PARTIAL PLATES, REMOVABLE BRIDGES and EXTRACTION FOR DENTAL PLATES. WE OFFER LOW PRICES for DENTAL PLATES. COME IN and SEE MODERN DENTAL PLATES. Over the years DENTAL SCIENCE HAS MADE MANY IMPROVEMENTS and SPARKLING TRANSLUCENT TEETH.
These new materials are used and acclaimed by many dentists and are in my opinion even MORE ATTRACTIVE than most real teeth.

FAST
PLATE
REPAIR

NEW Dental Plates IN ONE DAY
For ANYONE SHORT OF TIME . . . If you arrive before 10 o'clock we can deliver your plates by 6 o'clock the same day—any day except Saturday

To Pensioners and Senior Citizens
A special Easy Purchase Plan is Ready for You Under California Medical Assistance Act. Let Us Help You. Office Hours, 8:30 a.m.-5:30 p.m., except Saturday, 8 a.m.-12 noon—Branches in other California cities.

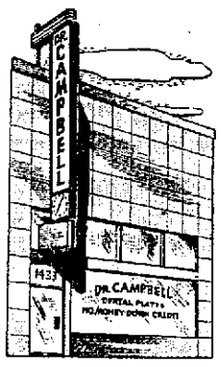

ULTRA MODERN GROUND FLOOR OFFICE
COME IN NOW—NO APPOINTMENT NEEDED
DR. J.C. CAMPBELL
FREE PARKING 1433 BURLINGAME AVE. PHONE DI 3-2418
Offices in Other California Cities

We Reserve The Right To Limit

30 Years in Same Location

The Best in Quality and Service ★

BENNY'S

154 THIRD AVE., SAN MATEO DI 4-2565

Specials Thursday, Friday Saturday and Monday

Delivery Service

WE SPECIALIZE IN **DON'T FORGET "THERE IS A DIFFERENCE" FRESHLY CUT AGED MEATS FOR TENDERNESS**

Swift's Premium or Choice—Cut with 5 Chops—Whole or Half
LEG O' SPRING LAMB 63c lb
Shank Removed Before Weighing — ANY SIZE

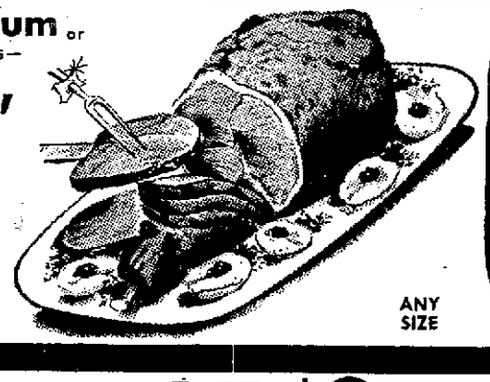

SPRING LAMB RACKS For Barbecue 59¢ lb

Bacon MORRELL'S ALLRIGHT 1-Lb. Layer 4 Lbs. 95¢ — 25c lb

Steak Boneless Sirloin Butt — Banquet Steak — Top Round. Cut Any Thickness for Your B-B-Q ..... 98c lb

HAM 45c lb — ARMOUR STAR FULLY COOKED Whole or Shank Half

PRIME RIB SWIFT'S PREMIUM Choice, Stall-Fed, Choice Grade Beef—A Real Treat—Cut Short—Best Cuts Choice U.S.D.A. ..... 79c lb

GROUND SIRLOIN ..... RUMP ROAST Any Size ..... CROSS RIB First Cut ..... 79c lb

ROASTS PRIME, OVEN or POT ANY SIZE — USDA CHOICE
VEAL ROAST RIBLET To Stuff ..... 59c lb

BEEF TONGUES SWEET PICKLED
PORK SHOULDERS LIMIT 1 — 25c lb
Sugar-cured — Bake like ham .....

BEEF ROAST PRIME—First Cut of Chuck—While They Last 43¢ lb

TURKEYS ROAST-RITE SPECIAL 18 - 22-LB. AVG. 43c lb

PIGS FEET 8 Lbs. $1
CHITTERLINGS 10-Lb. Tub, 29¢ Lb.

Steak 69c lb — U.S.D.A. CHOICE—RIB—SWISS BOTTOM ROUND—1st Cuts Only

Prawns 79c lb — 5 Lbs. 2.98

Chickens FRESH — Ready for Pan — Friccassee or Bake 29c lb

SWIFT'S PREMIUM LONG ISLAND **Ducks** 55c lb

GROUND CHUCK 10 Lbs. for 5.50
Made Into Fresh Patties
INDIVIDUAL PATTIES — ¼-LB. PER PATTY
15 PATTIES 2.50
30 PATTIES 4.97

HAMS SWIFT'S Premium Baked Half or Whole Fully Cooked 59c lb

FRYERS Fresh Colored—Whole, Cut Up for the Pan (By the Dozen lb. 35¢) 39¢ lb

CANNED HAMS DUBUQUE 13-14 Lb. Avg. World's Finest ..... 69¢ lb

GROUND BEEF Fresh, Lean 3 Lbs. 1.19

DUBUQUE CANNED HAM NATIONALLY ADVERTISED 10-Lb. Size 7.97

BACON DUBUQUE MISSISSIPPI .....
TONGUES FRESH OR SMOKED BEEF TONGUES .....
LAMB SHANKS .....
GIZZARDS and HEARTS
FRESH FRYER .....
39c lb

TAVERN HAM
Produced by Krey Packing Company, San Francisco—Something New—Something Different—Bone Completely Removed—Surplus Fat Removed—Smoked Over Hickory and Oak Wood Sawdust. Fine, Smooth Texture Sweet and Mild—No Carving Problem—You Will Say It Is The Best Ham You Have Ever Eaten—Try One Now! GUARANTEED TO PLEASE YOU OR YOUR MONEY REFUNDED.

TURKEYS BENNY'S Double Breasted Colossal YOUNG HENS OR YOUNG TOMS Any Size — Oregon's 59¢ lb

NEW YORK STEAK FIRST CUTS ONLY ..... Lb. 1.10

Lamb Livers .....
Lamb Hearts .....
Chicken Necks .....
Beef Hearts .....
Ox Tails .....
29c lb

GOURMET MEATS
Special Selections . . . Top of the Market . . . for Particular Tastes.
SUCKLING PIGS ON ORDER
CULOTTE STEAKS . . . Cut Order for Special Occasions . . . ask Benny.
CHATEAUBRIAND STEAKS — Epicure's Delight . . . Private Stock
NEW YORK STEAKS (Boneless Sirloin), Chef's Selection ..... Lb. 1.79
VEAL SCALLOPPINI or for Parmagiana . . . Tender, Trimmed Just Right.
EASTERN LOBSTER . . . for Broiling, Deviling
FROGS LEGS . . . connoisseur's Best . . . and only at Benny's ..... Lb. 1.69
JONES DAIRY FARM BACON (Smoky Cure) ..... Lb. 79¢
JONES DAIRY FARM HAM (Ready to Eat) ..... Lb. 69¢
UNOX CANNED HAMS ..... 5 Lbs. 5.95

BREAST OF LAMB 10 lbs. for 1.00 — Only While It Lasts

STICK BOLOGNA or COLD CUTS ..... 59¢ lb
BABY BEEF LIVER Fresh Sl. 69c Lb. 2 Lbs. $1

SKINLESS **FRANKS** 59¢ lb
LAMB PATTIES Cut for Freezer 59¢ lb

Fillet of White Bass 59¢ lb
FILLET OF BABY ROCK COD 59¢ lb

SMOKED FIN AND HADDIE 79¢ lb
CRAB MEAT FRESH Lb. 1.49

FREEZER SPECIALS Half or Whole BEEF 55¢ lb
Half or Whole SPRING LAMB While They Last ..... 45¢ lb

LAMB CHOPS .....
LOIN PORK CHOPS .....
CORNED BEEF .....
LAMB CUBES .....
49c lb

SPARE-RIBS Fresh, Frozen 39c lb

Carlos' Books Astound African Schoolteacher

SAN CARLOS — The 39-year-old headmistress of the Freetown (Sierra Leone, Africa) Secondary school for Girls visited the San Carlos school district Friday and told how her school packs 900 students into a building built for 500, and crams 70 children into classrooms built for 30.

Miss Talabi Aisie Fraser, charming Sierra Leone-born educator, is in the United States for a six-months visit under the Fulbright-Smith-Mundt program sponsored by the United States State department and the State Department of Education.

She most recently spent six weeks with the Palo Alto Unified school district, and Thursday and Friday toured and visited the schools in the San Carlos Elementary school district.

One Third Are Taught

At a press conference, she told how only 30 per cent of the school-age children in her nation now receive an education, and all of them have to pay.

The government does grant some aid to the crowded schools, she said, but even so, in most classes the school can only afford textbooks for the teacher.

Her school, as are all schools in the British Crown Colony, are beset with problems. "We are crowded, have a hard time finding qualified teachers and getting money."

She said she was astounded when she toured San Carlos class rooms and found the walls covered with loaded book-cases.

Her school, she said by way of contrast, is struggling to start a small library just for the high school students.

Freetown Secondary school for girls was founded in 1927 and is Serra Leone's first interdenominational school for girls. Most of the other schools are operated by missionaries, she reported.

Her students range from three-year-old nursery schoolers to high school students.

One of the significant things she has noted in the American schools she has visited, Miss Fraser said, is "the wide amount of experimentation by both teachers and administrators. I still have to make up my mind whether it is good or bad," she added, "but I feel we might experiment more in my country."

In Sierra Leone, she explained, the educational system is "dictatorial" and teachers are required to follow the strict British pattern of teaching. She says her country is looking forward to the day when it is independent (expected next year) and hopes that located on the extreme west side of Africa's bulge. About one-fourth the size of California, it has a population of 2½ million. this may help the school system, parable to that of a master's.

As a hobby, she is the host and "star" of her own radio show beamed over a Freetown radio station. It is, she explaines, a semi-educational or "broadening" program aimed at her country's women. "Sometimes I conduct interviews, or have a panel discussion, or discuss an important topic," she says. She occasionally tapes programs that are aired over the British Broadcasting company.

WINDOW SHADES
• MADE ANY SIZE • PASTEL COLORS IN STOCK • ALSO REVERSING
7th & South B St., San Mateo DI 3-1081
KILGORE'S

SALE
Automotive ENGINEERING
15th ANNIVERSARY
Don't Miss the First Sale in Our 15-Year History!
Enjoy New Car Engine Performance
SAVE!
Prices SLASHED on Deluxe Ring & Valve
MOTOR OVERHAULS
This amazing offer limited! Don't miss it! Drive in RIGHT NOW and pocket the savings!
POPULAR 6-CYLINDER CARS FROM SALE 79.50
ONLY $2.50 WEEKLY
*NO DOWN PAYMENT
POPULAR 8-CYLINDER CARS FROM SALE 84.50
ONLY $2.50 WEEKLY
*NO DOWN PAYMENT
If engine condition permits, Automotive Engineering GUARANTEES the job in writing for 90 days or 4,000 miles (same as new car engine guarantee)!
It's OUR Anniversary . . . and YOU get the present . . . in the form of this limited time SPECIAL PRICE-REDUCTION! Don't, DON'T, DON'T MISS this sensational limited time offer! DRIVE IN TODAY!
Rebuilt Engines from 3.50 weekly
37,500 miles of new car engine performance guaranteed in writing, pro-rated.
Hydramatics 2.50 weekly
* Terms upon approval of credit
FREE with rebuilt engine or motor overhaul
• FREE TOWING within city limits
• FREE WRITTEN GUARANTEE
• FREE 500 MILE SERVICE
• FREE COURTESY CAR (First come, first served)
Automotive ENGINEERING
Company of REDWOOD CITY 1610 Broadway EMerson 6-8278
CALIFORNIA'S LARGEST! SERVING THE ENTIRE BAY AREA!
Company of SAN JOSE 270 W. Santa Clara St. CYpress 2-4755
SAN FRANCISCO • OAKLAND • HAYWARD • SAN JOSE • REDWOOD CITY • BERKELEY

★ SUPER ★ DISCOUNT
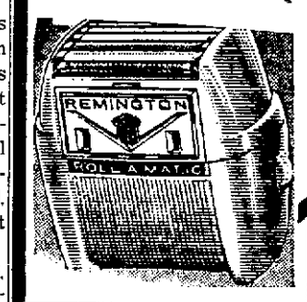
REMINGTON ROLLAMATIC ADJUSTABLE RAZOR
reg. 28.50
17.77

YOU'RE ALWAYS WELCOME AT
Walgreens
DRUGS WITH A REPUTATION
Right Reserved to Limit Quantities
OPEN EVERY NIGHT 'TIL 9 P.M. AND ALL DAY SUNDAY
HILLSDALE SHOPPING CENTER
SALE STARTS WED., LASTS THRU SUNDAY

DOUBLE VALUE!
Ekcoloy Heart Shape CAKE PANS
Reg. 79c Twin Pack
Better baking, easy to clean. PACK OF 2..... 66c

GET ACQUAINTED OFFER!

PERFECTION All Purpose FACE CREAM
Cleanses thoroughly, lubricates, protects skin. Ideal powder base. 7½-ounce jar.
REG. 98c 59c
THURS. THRU WED. — LIMIT 2

Infants' or Adults' Glycerin Suppositories
REG. 33c JAR OF 12 (Limit two jars).. 19c

Gifts for Your Valentine

$2.00 Quality
DE MET'S 1-lb. Valentine Heart
Light & dark chocolates—fancy centers.... 1.69

Why Pay $2.09
TWO-POUND Valentine Heart
Delicious assortment of favorite chocolates.... 1.69
Valentines by American Greeting Cards. 5c to 35c

Delight Little Hearts with Valentine Toys
Plush clown, skunk, or crying teddy bear. 2.77

Reg. 12c FLASHLITE BATTERIES
Standard Size 2 for 19c (Limit 4)

DIAL SOAP
REG. 15c In Colors LIMIT 3 3 FOR 29c

13c PAPER NAPKINS
SNOE Limit 2 2 FOR 15c

In Favorite Flavors! ICE CREAM ½ Gal. 59c

Black Pepper
REG. 39c 4-oz. Can LIMIT 2 23c

Buy One, GET ONE FREE
Tek Deluxe Toothbrush
Reg. 69c each
2 FOR 69c
Choice of color, shape, firmness.

Medical Science is on the March
.. WALGREENS is in Step!
Your Walgreen Pharmacist is proud to keep pace with the amazing new advances and discoveries of medical science. You can count on him to offer the very latest proved drugs available—to bring you, today, as for over 58 years, the very best in up-to-date prescription service.
DRUGS WITH A REPUTATION
Note: With any prescription calling for external application, your Walgreen Pharmacist now includes a supply of sterilized Q-TIPS cotton swabs . . . at no extra cost.

BOTTLE 100
THERAGRAN
SQUIBB THERAPEUTIC VITAMIN FORMULA
9 important vitamins! Hi-potency..... 9.45

$1.69 VITAMIN A CAPSULES
50,000 U.S.P. units
"Home" brand 100's..... 1.19

Regent CRAYONS
BOX OF 64
Reg. 39c.... 23c

6 Rainbow Ink Colors!
Lindy BALL PENS
FABULOUS CHOICE!
• Turquoise • Gold • Green • Blue • Black • Red
Non-smudging. Giant ink supply. 39c

Works Fast to Ease moderate Arthritis Pains whenever they occur
DOLCIN
Bottle of 100 tablets. 2.49

Brimms Plasti-Liner
The Permanent Denture Reliner . . . Refits and Tightens False Teeth.
Each plate 1.50

20 Eversharp-Schick Blades
Injector type.
98c

25% More Absorbent
Pursettes By Campana
Pack of 10 45c
Pack 40.....1.49

20 ALVA-TRANQUIL
Tablets for Relief of Nervous Tension
Safe, gentle, calming action 1.98

Save on Black & White Photo Finishing
8-expos. roll Jumbo Prints. 49c
Fast Service on Color Film • Kodacolor • Ektachrome • Kodachrome • Movie Film

Plus Fed. Tax on Toiletries, Luggage, Billfolds, Clocks, Watches, and Jewelry.

None Finer at Any Price!
WALGREEN ASPIRIN
REGULAR 49c BOTTLE of 100 2 FOR 59c

Special 98¢ VALUE FOR 59¢ SAVE 39¢
U.S.P.; 5-grain
33c Tr. Merthiolate 17c
First aid for minor cuts. 1-oz.....
49c Camphorated Oil 29c
Soothes chest cold misery. 4-oz.....
Barbasol Sale! 2 FOR 69c
Brushless. Reg. 49c tubes...
INSTA-PEP Tablets 2.95
Therapeutic vitamins & iron. 25's...

FIGHT COLDS FAST!

Antibacterial CEPACOL
Soothing gargle. 14-ounce.... 97c

BAYER BUY!
Neo-Synephrine NASAL SPRAY
TWIN PACK..... 98c

$1.87 ANEFRIN Cold Fighter Duo
• Antihistamine with APC & Vitamin C. 24's
• 12 Antibiotic Lozenges 1.19
BLISTEX For cold sores & chapped lips..... 39c

U.L. Approved Runs 4-8 Hours . . . Shuts Off Automatically!

KAZ, ELECTRIC VAPORIZER
INHALANT INCLUDED. Holds half a gallon..... 4.49

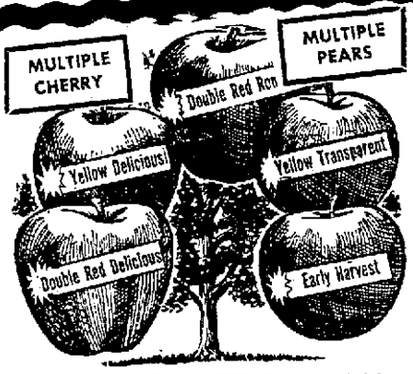

5 KINDS OF APPLES FROM ONE TREE.
6 to 8-FT. TREE, Reg. 6.00 ..... $3.95

Schoolroom Construction Authorized

DALY CITY—Trustees of the Jefferson elementary school district authorized close to $1,500,000 worth of new school construction when they met here last night.

The action was taken after Superintendent Richard L. Foster reported that school enrollment has increased over 1000 over a year ago. There are now 7647 children in the district's schools, an increase of 72 over a month ago.

Trustees authorized Foster to call for bids for construction of the following projects as soon as approval is obtained from the state division of schoolhouse planning:

Construction of the 12-classroom George Washington school near San Francisco city limits at an estimated cost of $385,000.

Seven-classroom additions at an estimated cost of $200,000 each to Thomas Edison, Abraham Lincoln and Daniel Webster schools.

Construction of an educational center at an estimated cost of $325,000.

Development of the east playground at Benjamin Franklin school at an estimated cost of $55,000.

In addition, trustees authorized Foster to have prepared preliminary plans for a three-classroom and multipurpose room addition to the intermediate Colma Upper school.

Joss Parks was appointed full-time assistant principal at Crocker school, where he has been serving in the same capacity on a temporary basis.

The board accepted the resignation of one teacher, and hired four new teachers.

Bonn's 'Man Without a Face' Keeps His Eyes on Red Spies

By JOHN A. CALLCOTT

MUNICH, Germany — They call him "The Man Without a Face."

Working from tree-shrouded headquarters here, Reinhard Gehlen commands West Germany's fight against 12,000 Communist spies believed to be operating within its borders.

He is chief of West German Intelligence Operations, a former major general in Hitler's Wehrmacht, and is as veiled in secrecy as the organization he leads.

The last photograph of Gehlen was taken in 1943. Therefore, his description as "The Man Without a Face."

Of medium height and with swept-back blond hair, Gehlen at 52 is well-suited to his exacting job.

Formerly a member of Hitler's general staff in charge of eastern military counter-espionage, Gehlen is a career soldier who entered the army in 1920.

Today, as a civilian, he heads the federal republic's three secret service departments — the Information Service, Interior Counter-espionage and Military Counter-espionage.

He takes orders from only two men — Chancellor Konrad Adenauer and Hans Globke, secretary of state in the chancellery.

With 10 to 15 East German agents being arrested in West Germany daily and with an estimated 12,000 of them operating in the country, Gehlen has the huge job of running intelligence in the world's number one hunting ground for spies.

Gehlen, whose comings and goings are known only to his closest colleagues, has proven equal to his task.

The Bonn government allows him 28,000,000 marks ($7,000,000) a year for operating expenses, salaries extra. His information service, with agents abroad, supplies the government with political, economic, military, scientific and other vital knowledge of other countries, while encounter intelligence tracks down Communist agents in West Germany.

Gehlen is married and has four children. Formerly he lived in his headquarters. Now he occupies a villa just outside Munich.

The headquarters itself was built in 1933 by the Nazis and named "The Rudolf Hess Housing Area." In the war it was taken over by the German army and after the war was occupied by American forces. The U. S. turned it over to Gehlen in 1956.

Located in the Pullach Forest on Munich's perimeter, the area is surrounded by trees and a high wall.

Unlike Germany's last intelligence chief, Walter Schellenberg, Gehlen has no machine-gun built into his desk, nor does he carry a pistol in a shoulder holster. On his desk in his forest headquarters are 12 telephones, one of them a direct line to the Chancellery in Bonn.

Those who know him say Gehlen enjoys the air of mystery surrounding him and takes pleasure in keeping himself out of the public eye. Even his neighbors, he likes to say, thinks he is a traveling salesman.

IN THE Suburbia Today

FEBRUARY ISSUE

A Moment With Mandy

by James Thurber

famous writer and cartoonist

With Your Saturday, February 6 Copy of the SAN MATEO TIMES

PRIMROSE CAMERA SHOP

1st ANNIVERSARY on Broadway

Special Sale Feb. 1st thru Feb. 13th

FREE Heavy simulated leather covered binder with purchase of 3 rolls of Kodacolor film. Inserts for the binder will be given free with any Kodacolor film brought in for processing, during the entire month of February.

Here are a few examples of the terrific savings available:

- KODAK AUTOMATIC 8mm ZOOM CAMERA Regularly 139.50 ..... NOW $119.50
- BROWNIE STARMATIC ELECTRIC EYE 127 CAMERA Regularly 34.50 ..... NOW $27.50

Recently discontinued models of Brand New Cameras in both Movie and Still . . .

Savings 20% to 40%

PRIMROSE CAMERA SHOP

1359 BROADWAY, BURLINGAME Daily 9:30 to 6:00

AUNT DORA of Econ

For the best results in meal planning, shop at ECON MARKET. We know you'll love our quality meats, garden fresh vegetables, nationally advertised canned and frozen foods, and also our ORIENTAL FOODS. We would consider it a pleasure to serve you . . . drop by soon. There's always plenty of EASY, FREE PARKING!

Econ MARKET
BAYSHORE AND MT-DIABLO
HOURS DAILY: 8:30 to 7:00
SUNDAYS AND HOLIDAYS: 9:30 to 4:00
OPEN 'TIL 8:00 THURSDAY & FRIDAY NIGHTS

Eggs 39c dz — Nulaid Guaranteed Ranch Fresh Large AA

Coffee 99c — Head for the Hills—HILLS BROS. 2-Lb. Regular or Drip

Parkay 19c — 1-Lb. Cube Margarine

USDA CHOICE

FOR YOUR COMPLETE SATISFACTION, WE ARE FEATURING USDA CHOICE GRADE STEER BEEF

Chuck Roast 49c lb — U.S.D.A. Choice Center Cuts with Small Bone

Boston Butts 39c lb — Eastern Fresh Cut Lean Butts. Compare Our Trim

STICK BOLOGNA 45c — HORMEL'S — DAIRY BRAND— All Meat — 2-Lb. Serving

GROUND CHUCK 69c lb — USDA Lean — (2 Lbs. 1.29)— Choice

SHRIMP 89c lb — Large Fresh Prawns

ALL DEPTS. OF ECON MARKET ARE OPEN SUNDAYS 9:00 A.M. - 4:30 P.M.

Cigarettes 2.09 — reg. carton (King Size and Filter - 2.19) Plus Tax

FOR YOUR LIQUOR NEEDS

JIM BEAM KENTUCKY STRAIGHT 86 PROOF — ½ Pints 1.59 Pints 3.10 Fifths 4.89

BRANDY CHRISTIAN BROS. 86 PROOF — ½ Pints 1.65 Pints 2.55 Fifths 4.97

ECON FOR THE FINEST — Buy in Fine Produce

ONIONS YELLOW GLOBES 3 Lbs. 19¢

CABBAGE CHINESE Napa 10¢ lb

CHALLENGE OIL QUART 39c

25TH AVENUE NEAR EL CAMINO SAN MATEO

DRAEGER'S Your Friendly Market

SALE STARTS TODAY FOR 7 BIG DAYS!

SUGAR C&H Granulated 5-lb. Bag 49c

COTTAGE CHEESE TUTTLE'S lge. or small curd, 1-lb. tub 29¢

BACON KREY, 1st Quality, sliced 1-lb. cello pkg. 59¢

TOMATO SAUCE Del Monte 8-oz. 3 for 19¢

CHICKEN PIE SWANSON'S Frozen Beef or Turkey 8-oz., Each 19c

BUTTER Darigold 1st qual. 93 score cubes, lb. 69¢

PINEAPPLE JUICE Dole giant 46-oz. can 3 for $1

DOG FOOD Skippy No. 1 tall can 5 for 39¢

SOUPS CAMPBELL All Meat Varieties 10½-oz Can 6 FOR $1

Potatoes U.S. No. 1 Oregon Gems Finest for boiling and baking. 10-lb. Cello Bag 59¢

CAULIFLOWER Snowball; large, white, delicious heads Each 19¢

BROCCOLI Fresh from Coastside Gardens Lb. 19¢

Grapefruit Texas Pink variety Sweet and juicy 3 for 29¢

HORMEL Franks 39¢ — First quality 12-oz. Cello Package

DINNER ROLLS Pillsbury's Butterflakes Light, fluffy and delicious. Tube 35¢

PORK SAUSAGE 100% Pure Pork 1-lb. Roll 39¢

Tillamook Cheese Extra sharp 10-oz. Wedge 59¢

Steak Sale!

Another great steak sale gives you Draeger's unsurpassed Choic Grade Steaks at money-saving prices. Every steak aged properly and well trimmed before weighing. Everybody says, "Draeger's have the best steaks in town."

BOTTOM ROUND STEAK, Boneless	1.09
T-BONE STEAKS	1.19
SIRLOIN STEAKS	1.09
FLANK STEAKS	1.09
PORTERHOUSE STEAKS	1.19
MARKET STEAKS	1.79
NEW YORK STEAKS	1.79
TOP ROUND STEAK, Boneless	1.19
Leg of Pork — Eastern grain-fed pork; tender — Lb.	59¢
Lamb Roast — Shoulder cut; Choice grade—Lb.	49¢
Pot Roast — Boneless, choice steer Bottom Round Lb.	89¢
Pork Spareribs — For broiling or baking—Lb.	59¢
Lamb Chops — Shoulder Cuts Delicious Lb.	79¢
Prime Rib Roast — Choice, Aged Lb.	89¢
Fryers — Young, tender, locally grown, fresh killed, eviscerated, 1st qual. WHOLE Lb. 43¢ SPLIT Lb. 45¢ CUT-UP Lb. 47¢	
Trout — Rainbow, fresh-frozen; from mountain streams Lb.	69¢
Scallops — Delicious for frying; a seafood delicacy Lb.	79¢

ZUCCHINI Queen's Delight Frozen 10-oz. Pkg. 2 FOR 49c

FRUIT COCKTAIL Del Monte 303 Can 29c

Applesauce	S&W 303 Glass	27¢
Peaches	Elberta, S&W Halves in Heavy Syrup—303 Can	31¢
Pears	S&W Bartlett Halves 303 Can	37¢
Tomatoes	S&W Solid Pack 303 Can	27¢
Green Beans	S&W Julienne 303 Can	33¢
Sliced Beets	S&W 303 Can	21¢
Sugar	C&H Powdered 1-Lb. Pkg.	2 for 29¢
Beef Stew	Dinty Moore Large 24-oz. Can	49¢
Graham Crackers	Nabisco, Lg. 1-Lb. Pkg.	35¢
Kidney Beans	S&W 303 Can	2 for 35¢
Cream Corn	S&W Golden Bantam, 303 Can	23¢
Prune Juice	Del Monte Qt. Bottle	45¢
Rice	MJB California Long Grain Large 28-oz. Pkg.	43¢

SPAGHETTI Franco-American 15¾-oz. Can 3 FOR 47c

PINEAPPLE DEL MONTE Sliced Large 1¼ Flat Can 24c

Chop Suey — Wong's Frozen Chicken, Beef or Pork, 14-oz Pkg. 49¢

Egg Foo Young — Wong's Frozen 12-oz. Pkg. 49¢

CHICKEN PARTS

OCOMA frozen breasts—12-oz. pkg. 69¢

OCOMA frozen drumsticks or thighs 12-oz pkg. 63¢

NOW'S THE TIME
TO REDISCOVER THE
SUPERB FLAVOR OF

FISH

FANCY SLICED . . . 49c Lb.

HALIBUT lb. 39¢

BY-THE-PIECE

NOW IS THE TIME TO BUY

CLAMS FRESH lb. 39¢

FANCY MEDIUM LARGE

PRAWNS lb. 99¢

ALASKA CRAB LEGS ..... Lb. $1.19

FRESH KILLED LOCAL
FRYERS ..... Lb. 49¢

FRESH FRYER
LIVERS ..... Lb. 99¢

FRESH FRYER
GIZZARDS ..... Lb. 39¢

FRESH FROZEN
DUCKLINGS Lb. 49¢

AT HILLSDALE FISH & POULTRY

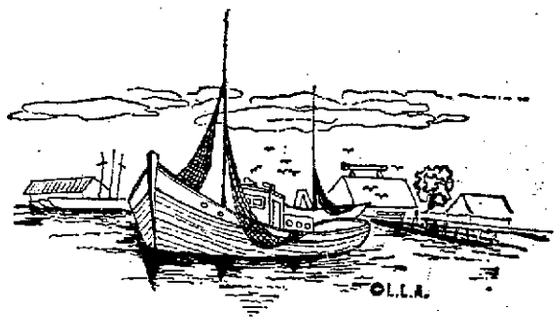

9 fabulous RESTAURANTS UNDER ONE ROOF

FARMERS MARKET

Features for Thursday, Friday, Saturday, February 4, 5, 6
Right Reserved to Limit

LEAN EASTERN — FRESH PICNIC
PORK ROAST ..... Lb. 39¢

LEAN CENTER CUTS
PORK CHOPS ..... Lb. 79¢

AT GRANDMA'S SAUSAGE SHOP

FOUR CHOCOLATE LAYERS—CHOCOLATE
FUDGE NUT CAKE ..... Ea. $1.26

DELICIOUS MELTAWAY
COFFEE CAKE ..... Ea. 69¢

AT JO-ANN'S PASTRIES — FI 5-7931

INDIA BLACK-ORANGE PEKOE or
CEYLON TEA ..... Lb. 99¢

JAPANESE GREEN—OOLONG or
CHINA GREEN TEA Lb. 99¢

REPEAT SALE

AT X SELL BULK FOODS

MON. thru WED. 9 A.M. to 8 P.M.
THURS. and FRI 9 A.M. to 9 P.M.
SAT. 9 A.M. to 8 P.M.— SUN. 10 A.M. to 7 P.M.

WONDERFUL DIETZ MEATS

PORK LOIN ROASTS TENDERLOIN Cut 3 to 4 lbs. lb. 39¢

FINEST STRICTLY FRESH EASTERN
BONELESS . . . DELICIOUS PORK CUTLETS . . . Solid Lean 1.25
STRICTLY FRESH . . . BONELESS PORK TENDERLOIN 1.25

LEG O' PORK ROASTS Any Cut, Whole, Half — Skinned and Defatted ON SALE 64¢ lb

NEW ITEM . . . AND TERRIFIC!
N. Y. KOSHER-STYLE CORNED BEEF TONGUE . . . Serve Hot or Cold ..... 45¢ lb
SAME TONGUE All Cooked (Keep one in the frig.) ..... 2.49 ea.

PRIME RIB STEAKS
Aged for 21 Days . . . All Choice
DELICIOUS CUT SHORT lb. 98¢

HICK'RY SMOKED HAM and BACON
AT THE SMOKEHOUSE
HAM ROASTS As Cut Lb. 59¢

AT LLOYD'S GROCETERIA

WHITE KING 49¢
SOAP or DETERGENT — GIANT PACKAGE

JIF
PEANUT BUTTER 49¢
18-Oz. Jar

DUNCAN HINES
CAKE MIXES 29¢
19-Oz. Package

BISQUICK ..... Large 40-Oz. Pkg. 29¢

TRU BLUE
LARGE GRADE AA
EGGS 39¢
Dozen

WHITE STAR
CHUNK STYLE
TUNA 25¢
Reg. 6½-Oz. Tin

MARGARINE TASTEWELL Lb. Cubes ..... 15¢

BONNIE HUBBARD FRESH FROZEN—6-Oz. Tin
ORANGE JUICE ..... 7 for $1.00

LEVER BROS.—SPRY
SHORTENING ..... 3 Lb. Tin 59¢

HAVE FUN—SHOP AND DINE
Famous Farmers Market

FINE FOODS OUT OF THIS WORLD

HILLSDALE SHOPPING CENTER

31ST AVE. & EL CAMINO, SAN MATEO
Free and Easy Parking

SIX VARIETIES
TO CHOOSE FROM
MAGGI SOUPS ..... 4 Pkgs. $1.00

SMOKED KIELBASA
POLISH SAUSAGE ..... Lb. 95¢

AT B'S DELICATESSEN

MILD CHEDDAR ..... Lb. 55¢
Domestic Romano ..... Lb. 98¢
SLICED SWISS ..... 12-Oz. Pkg. 49¢

AT THE CHEESE HOUSE

HALLMARK PENNY
VALENTINES ..... 30 for 29¢

AT THE MARDI GRAS

RED GARNET
POTATOES 3 LBS 25¢

BEST FOR FLAVOR
JUST BROWN 'N SERVE

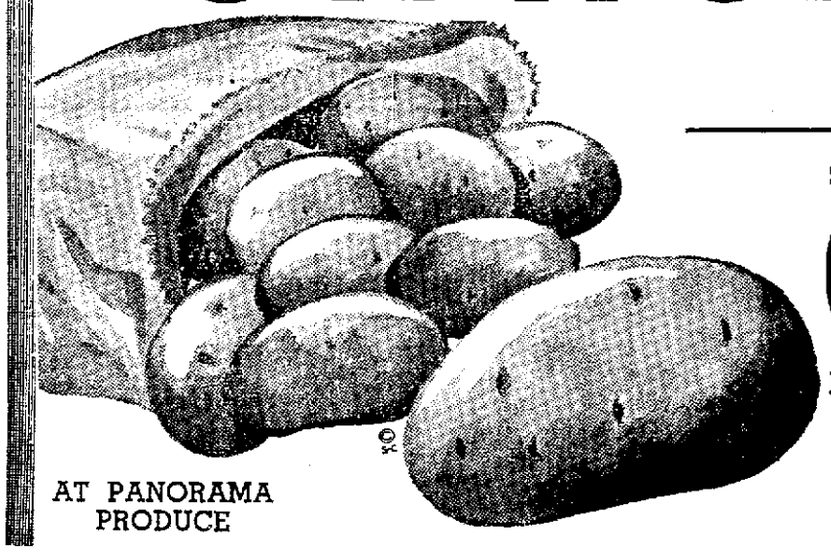

AT PANORAMA PRODUCE

SWEET SPANISH
Onions 3 LBS 19¢

JUICY SUNKIST
Lemons 5 FOR 29¢

HEAVY BUDDED
CHOICE VARIETIES
CAMELIAS
IN GALLON CANS
1.49 Each
PLANT NOW FOR
BLOOMS
IN THE SPRING
CASTAGNOLA FLORIST

Bahamas Bid for Industry As Well as Tourists From U.S.

By JACK WOLISTON

NASSAU, BAHAMAS — These "Islands in the Sun" are flexing their muscles and preparing to battle the more established tourist resorts of North America's sub-tropical area for the winter visitor's dollar.

This land of fishing and other forms of fun, with its miles of powder sand white beaches and waving palm trees, also is casting an avaricious eye at the industrial dollar.

The Bahamas always have been a tourist mecca, but the islands, which dot the Atlantic Ocean for 750 miles off Florida's east coast, are now going all-out to entice fun-loving winter vacationists from their American neighbor.

For example —about 100 miles to the north of the capital of this British crown colony, a plush $2,500,000 development is getting off the ground on Treasure Cay on the northern tip of Great Abaco Island. Backers of the project are Capt. Leonard Thompson, Abaco representative in the Bahamas House of Assembly; American financier Dumas Milner of Jackson, Miss., and Thomas E. Stanley of Dallas, Tex.

The project, nestling against an arc of beach cushioned with powder puff sand, will include a hotel, marine, golf course, shopping center, homes and executive apartments.

It is but one of many projects erupting from this string of islands alongside the Gulf Stream which Christopher Columbus saw first when he sailed into the New World.

Not every Yankee dollar that finds its way into this land of the pound, the shilling and driving- on - the - wrong - side - of - the-street is targeted for pleasure. A lot is directed to Free Port, on Grand Bahama Island, where, aside from the year-round summer temperatures, the climate is economically beneficial.

There, the Grand Bahama Port Authority, Ltd., has acquired 50,000 acres of land from the Crown for commercial development. Business firms there are exempt from any income, capital gains and real estate taxes for the next 25 years. They will pay no custom levies on goods used in manufacturing until the year 2054.

The area has just completed work on a harbor with a turning basin 1000 feet square. It offers international shipping lower costs, speed and loading efficiency. Shipping is not bothered with import and export duties on ships' stores, bunkering supplies or servicing facilities.

Government tourist officials estimate that 250,000 visitors spent about $50,000,000 in the islands this year. They hope to up both figures by 50 per cent in 1960.

And the islands are ready. A chain of 18 airstrips link the 750-mile stretch of keys from Grand Bahama Island, 60 miles east of Palm Beach, Fla., to Great Inagna Island, 750 miles southeast of Miami.

These out-islands, away from this capital city on New Providence Island, either have built or are building luxurious hotels, motels and apartments designed for tourists who want either to spend the winter away from the frigid blasts in the north or just a few days in the sun.

Probably the greatest sport in this area is fishing — big-game variety. At Bimini, only 50 miles east of Miami, the water abound with 19 of the 24 outstanding game fish.

There are any number of golf courses, not only here but on the out-islands, along with miles and miles of sandy beaches and clear ocean bottoms that beckon the skin-diving clique. The tales of pirates who buried their treasures in Bahama sands sends many a starry-eyed tourist digging along the beaches.

ARMY TO RESCUE

DULUTH, Minn. — The Air Force called on the Army to help get it off the ground at nearby Alden Lake.

A large Army helicopter was summoned to airlift an Air Force helicopter to its Duluth base after the smaller Air Force craft damaged a rotor blade and partially broke through the ice in a landing.

July 4, 1872, was Calvin Coolidge's birth date.

AIR FORCE RESERVIST Lieutenant Thaddeus Taube of San Mateo (right) scans a training film with Lieutenant Colonel Karl S. Gamber, professor of air science, during a recent training session at the Standford university ROTC unit. Taube, an industrial engineer, received his Air Force Reserve commission through the Stanford ROTC program and now holds a Reserve mobilization assignment with the detachment there. Taube lives at 1311 Parrott drive.

Stanford Now Exhibit at Napoleon

Napoleon lives again through portraits, original letters to Josephine and his generals, and an unusual set of eight volumes on his life on display in the Bender room of the Main library, Stanford university.

The morroco-with-gold bound "Life of Napoleon Bonaparte," by William Milligan Sloane, was given to the university recently by Mr. and Mrs. Albert C. Beeson of Menlo Park.

It was published in 1896 as a "special extra illustrated copy in eight volumes." Throughout each volume are mounted original letters and other manuscripts of the Napoleonic era. Each edition was individualized in binding and inserted manuscripts.

Other original letters, documents, and papers on display are part of a large group of Napoleana from the university collection. They are from the estate of Napoleon's nephew, Achille Murat, son of Caroline Bonaparte and Joachim Murat, king of Naples.

Included are letters to and from all members of Napoleon's immediate family, letters by and about Napoleon's brother Joseph, king of Spain, and Murat's ideas of the French government written in September 1831.

Typed translations accompany most of the manuscripts.

Following the fall of Napoleon, Murat came to the United States and later married a great-grandniece of President Washington. Letters from his "United States period" are included in the display, on view through mid-February.

New Art Course At Redwood City

An art course in theory, techniques and materials adapted for art activities of nursery school and children in primary grades will be offered by the San Jose State college Extension services on Thursdays, beginning February 18, from 7 to 10 p.m.

The two-unit course, to be held in Room 36A of Goodwin High school, Goodwin and Connecticut streets, Redwood City, is part of a series offered in cooperation with the Peninsula branch of the northern California association for Nursery education.

Howard A. Slatoff, art supervisor of the San Leandro Unified School district, will be the instructor. He is a recognized authority in this subject and has conducted art education workshops with great success.

List Women Vet Benefits

The Veterans Administration today issued a reminder that all Federal benefits set up by congress for veterans of World War I, World War II or the Korean conflict are available to women veterans as well as men.

Women who served on active duty during these war periods and who meet basic eligibility requirements are equally entitled to apply for veterans' benefits presently available.

There are also certain benefits established for peacetime service in the armed forces which are applicable to veterans of either sex.

There are approximately 420,000 women veterans in civilian life throughout the country today, the VA estimates. Of these, 26,000 saw service in World War I, 319,000 were on duty during World War II, and 74,000 are veterans of the Korean conflict period.

There are also about 1000 former army nurses who served during the Spanish-American war.

Women veterans seeking specific information as to benefits or eligibility requirements may phone, write or visit the VA installation nearest their home.

OPEN DAILY 9 to 8 FRIDAYS 9 to 9

Parish HOUSE

SPECIALS FOR THURSDAY, FRIDAY and SATURDAY

LASAGNA — Wide, wide ribbons of 100% pure Semolina pasta layered lavishly in our special, rich blend of lean ground chuck, Ricotta, Mozzarella, and Parmagiano cheeses, hardboiled eggs, ripe tomatoes, rare herbs and spices. Very special eating at a special price! Reg. 60c Pint.....SPECIAL 45c

GARLIC BREAD ½ Loaf of French bread with thick, creamy, colorful spread — and authority! Reg. 30c..SPECIAL 22¢

ICE CREAM — Creamy ice cream. On special — vanilla, chocolate chip, butter brickle. Reg. 1.15 3 lbs. (more than ½ gal.)..SPECIAL 94¢

On B St. At 5th (Opposite Shop Rite Market)

37th Ave. SF SUPER

Quality COSTS LESS HERE

SPECIALS THURSDAY THRU SATURDAY

25-37th Avenue—San Mateo

RIGHTS RESERVED TO LIMIT

KENNY VINCENT

USDA CHOICE

Top Quality Meats

Ken — Bud — George — Larry — Bill

PORK SALE

FRESH—FRESH

BOSTON BUTT
SPARERIBS Small Sides
PORK LOIN 4-Lb. Average
49c lb

CHUCK ROAST 59c lb
CENTER CUTS to POT ROAST or BARBECUE—U.S.D.A. CHOICE

Market Steaks 1.59 lb
USDA CHOICE
A Small, Tender Steak to Broil, Fry or Barbecue..

OVEN ROAST 99c lb
BONELESS XRIB
SIRLOIN TIP
or RUMP—U.S.D.A. CHOICE

FRESH FRYERS Fully Cleaned 49¢ lb
Strictly Fresh—There's a Difference

PORK SAUSAGE 59¢ lb
Our Own Make

RIB ROAST
CHOICE STANDING — CUT SHORT
USDA CHOICE
Chine Bone Off Before Weighing Any Cut 95c lb

COFFEE FOLGER'S - Reg. or Drip 49c lb

KRAFT'S GRAPE JELLY 10-Oz. Jars 2 25c

WHIPPED BUTTER ½-Lb. 45c

KRAFT'S PARKAY Oleomargarine Per Pound 19c

Geisha Brand Mandarin ORANGES 11-Oz. Tins 5 FOR $1

REDWOOD EMPIRE APPLE JUICE or Cider Qt. Bottles 4 FOR $1

STRICTLY FRESH PETALUMA RANCH EGGS LARGE GRADE AA 39c dz

SWANSON'S TV DINNERS Beef — Chicken — Turkey 55c pkg.

CHALLENGE EXTRA RICH Ice Cream 14 DELICIOUS FLAVORS ½-Gal. 75c

AVOCADOS FUERTE VARIETY Each 5c

BANANAS GOLDEN RIPE Per Pound 10c

CAULIFLOWER JUMBO WHITE SNOWBALL EACH 15c

STATE MKT.

1222 EL CAMINO SAN MATEO

FREE PARKING IN REAR

SUGAR C & H Pure Can 5 Lbs. 39c

TIDE Large Pkg. 29c

DOG FOOD SKIPPY, for Cats, tool 15-oz. Tin 6 for 49c

CATSUP ECONOMY, 12-oz. Bottle 11c

CAN'D PEACHES Halves or Sliced DEL MONTE Yellow Cling, No. 2½ Tin 2 for 49c

GREEN BEANS DEL MONTE, Cut Blue Lake, 1-lb. Tin 19c

PEAS Sweet Peas, DEL MONTE Early Garden, 1-lb., 1-oz. Tin 2 for 35c

ONIONS Australian, Brown, Dry 4 Lbs. 25c

RICE MAHATMA Long Grain, America's Finest 2-Lb. Pkg. 37c

SUGAR C & H Cane, Brown or Powdered, 1-lb. Pkg. 2 for 25c

FROZEN VEG'S. STOKELY'S Peas, Chopped Spinach, Mixed Vegetables or French Fries, Reg. Pkgs. 3 FOR 49c

Fresher Foods Friendlier Service Lower Prices!

VEAL'S THE BUY!

CHOICE LEGS MILK-FED Cut to Order 69c lb

Boneless Rolled Roast 79c lb

Shldr Chops 69c lb **STEAK** 79c lb

CHOPS Rib, Kidney, Small Loin 89c lb

SIRLOIN VEAL CHOPS 79c lb

Breast o' Veal 39c lb **STEW** BONELESS VEAL 79c lb

Steaks—Swiss 99c lb **Banquet** lb 1.25

BEEF ROAST Boneless Rump and Bottom Round 89c lb

CLUB HAM ALLAN'S Top-Quality Butt End, 5-6 lb. Average 59c lb

Bacon ALLAN'S SLICED — 1-Lb. Layer 2-LBS. ARMOUR'S Thick Sliced 98c 49c lb

SPARERIBS Country Style 45c lb

FRESH **CHICKEN LIVERS** 1.25 lb.

COLORED **STEWING CHICKENS** Fresh Dressed 45c lb

ROASTING CHICKENS 5 to 7-Lb. Average 49c lb

EASTERN **SCALLOPS** 95c lb

BAY SHRIMP 1.25 lb

PRAWNS Large 5-Lb. Box Only 3.75

ZEE PAPER SALE ★ ZEE PAPER SALE

TOILET TISSUE 4-Roll Pack 31c

TOWELS White or Colored Reg. 2 FOR 35c

NAPKINS 80-Count 2 FOR 21c

BACON THINS NEW NABISCO 8-oz. Pkgs. 29c

EGGS Country Fresh Large AA 41c dz

BUTTER MARIN DELL 1-lb. Cube 69c

OIL WESSON Qt. 49c

ICE CREAM SPRECKELS Royal—½-Gal. 69c

Great for Busy Shopping Days

Serve SWANSON TV DINNERS BRAND

No Work Before... No Dishes After!

QUICK FROZEN

BEEF CHICKEN TURKEY MEAT LOAF FILET OF HADDOCK CHOPPED SIRLOIN BEEF 49c

DELICIOUS, WHOLESOME AND SO EASY

ORANGE JUICE FRZOEN MINUTE MAID 6-oz. 5 FOR 99c

DETERGENT News Washday Large Size 2 FOR 41c

COFFEE FOLGER'S Instant – 6-oz. 89c

BETTY CROCKER'S **CAKE MIXES** Assorted Flavors (Not Angel) 2 FOR 65c

REYNOLD'S WRAP Standard Size 25-Ft. 31c

GOLD MEDAL FLOUR 5 LBS 49c

GROCERY SPECIALS FEB. 4 THRU FEB. 10 ONLY

FOUR ROSES **ANTIQUE**

6-Year-Old STRAIGHT KENTUCKY BOURBON Fifth 4.89

VODKA ROYAL GATE 80 Proof Full Quart 3.99

GIN ROYAL GATE 80 Proof — Fifth 3.19

W. A. LACY—4 Years Old—86 Proof—Full Quart

Straight Bourbon .. 4.95

IMPORTED PARK & TILFORD Scotch Blend from Scotland 5.00

Canadian WHISKEY Blend from Canada 5.00

ALL SHOP-RITE PRODUCE EXACTLY AS ADVERTISED OR YOUR MONEY BACK!

AVOCADOS Extra Fancy Large Size Fuertes. King Salad! Reg. 2 for 29c

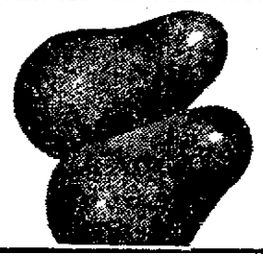

3 FOR 25c

Banana Squash Thick Meat, Extra-Good Baking 5c lb

APPLES WATSONVILLE PIPPINS, All-Purpose 4 LBS 39c

CARROTS Extra Fancy, New Crop Imperial Valley Large Bunches 2 Bun. 19c

SHOP-RITE MARKET

- GROCERY
- LIQUOR
- MEATS
- POULTRY
- PRODUCE

Corner of 5th and B Streets

in the heart of downtown San Mateo

FREE PARKING

STORE HOURS
Mon., Tues., Wed., Sat., 8 A.M.-9 P.M.
Thurs., Fri. 8 A.M.-10 P.M.
Sunday, 10 A.M.-7 P.M.

QUITE A PUZZLE

LOCKPORT, N. Y. —The loot apparently was just too puzzling for thieves who broke into a trailer parked in a trucking depot here. Police found the contents of the eight cartons the thieves took, scattered around a field at the west end of the city.

The cartons contained jigsaw puzzles.

SHAPE means Supreme Headquarters, Allied Powers in Europe.

IN THE Suburbia Today

FEBRUARY ISSUE

PRESENTS:

TURNIPS IN THE PARLOR

By Earl Bourgaize

With Your Saturday, February 6 Copy of the

SAN MATEO TIMES

A STATELY TREE — Or dirty menace? This is one of 18 large eucalyptus trees now lining lower San Carlos avenue which may soon come down. Residents of the area are asking that they be removed. Said one, "They are the dirtiest things I have seen in my life." The one pictured above is located near Arundel school and its branches hang above the school's San Carlos avenue crosswalk. It has been condemned by residents as a hazard to school children. Financing of the tree removal is being studied by a committee.

Catastrophe Toll Dropped During 1959

NEW YORK — "Catastrophes," accidents in which five or more persons lose their lives, killed more than 1400 persons in 1959, about 150 fewer than in the preceding year, the Metropolitan Life Insurance company reports.

Company statisticians said the improved record for 1959 was the result of the decreased number of fatalities in "major catastrophes," accidents in which 25 or more people are killed.

Loss of life in major catastrophes dropped from nearly 430 in 1958 to about 175 last year, a toll appreciably lower than for any year since 1941.

Four of the five major catastrophes in 1959 were civil air crashes. A plane plunged into New York City's East River last February, killing 65. Another plane disintegrated during a thunderstorm near Baltimore last May, taking 31 lives. A crash near Charlottesville, Va., in October killed 26. Twenty-five died when a plane rammed a mountain near Williamsport, Pa., in December.

The fifth major catastrophe was a series of earthquakes last August near West Yellowstone, Mont., in which 29 persons lost their lives.

Motor vehicles were responsible for about two-fifths of the lives lost in all catastrophes last year. Fires and explosions were responsible for about one-fourth, and civil aviation for less than one-fifth of such deaths.

Remaining fatalities were largely due to natural catastrophes and to accidents involving military aviation

SUNNYBRAE FOOD CENTER

16th Ave. and So. Claremont

Plenty of Free Parking

STORE HOURS:
GROCERY DEPT: 8 A.M. to 7 P.M.
SUNDAYS OPEN 9 A.M. to 5 P.M.
MEAT DEPT: MON. THRU SAT., 9 to 6 P.M.

Specials Thur. thru Sat.

LIMIT RIGHTS RESERVED

ROAST 89c lb
Boneless Cross Rib
Center Cuts — USDA Choice

RACK OF LAMB ROAST USDA Choice Trimmed .. 79¢ lb

FRYERS 43c lb
Fresh colored, Calif. grown, Eviscerated, whl. or cut up

DANTE ITALIAN SALAMI 79c ea.
9½-oz. Average

SPARERIBS 49c lb
Extra Lean
Country Style

PORK SAUSAGE 49c lb
Sunnybrae's Own

BACON 49c lb
HORMEL'S
DAIRYLAND or
MORRELL'S PRIDE.
Cello Pack

CLOROX 19c
BLEACH — Half-Gallon ea.

BUTTER
SPRECKELS
AA — Cubes 69¢ lb

ICE CREAM
SPRECKELS ROYAL
Half-Gallon 69¢

DOG FOOD
SKIPPY
Reg.
Can 12 for 99¢

APPLESAUCE
ROYAL
No. 303 Tin
Each 10¢

COFFEE 2 LBS 1.09
BUTTERNUT

SWISS CHEESE KRAFT'S NATURAL 6-oz. Pkg. 33¢
SPAGHETTI FRANCO-AMERI- CAN — 15¼-oz. 2 for 29¢
SODA SUN CREST Assorted Flavors 12-oz. Bottles 12 for 56¢
CLEANSER COMET Large Can 2 for 39¢
FACIAL TISSUE SCOTTIES — 400-Count 2 for 49¢
INSTANT COFFEE NESCAFE — 6-oz. 99¢
SPONGES DU PONT 10¢ ea.

TREET ARMOUR'S LUNCHEON MEAT 12-oz. 39¢
CHILI CON CARNE DENNISON'S — No. 1 Tin 3 for $1
CRACKERS NABISCO 1-Lb. Pkg. 29¢
Heart's Delight—2½ Tin
CLING PEACHES 4 for $1
FRUIT COCKTAIL / PEAR HALVES 3 FOR $1

FRUIT PIES 39c
LIBBY'S — 8-inch Ea.

MEAT PIES LIBBY'S — Chicken — Turkey — Beef — Tuna 4 for $1.00

Potatoes 10 LB. CELLO BAG 59c
U.S. No. 1

Grapefruit 39c
Texas, Ruby Red, cello bag—6 to bag

Carrots 2 FOR 19c
Fresh — Crisp

FREEWAY MARKET

3 North Kingston

(East of Bayshore) TURN LEFT AT OVERPASS

We Reserve the Right to Limit Quantities

Specials Thursday thru Saturday

FRANKS 39c ea.
Armour's ¾-Lb. Pkg.
(Armour's 1-Lb. Pkg. 49c each)
5¢ OFF on Can of Pork and Beans with special coupon in each pkg.

Ground Beef 3 LBS 1.09
Very Lean — Freshly Ground —
U.S.D.A. Steer Beef — 39¢ lb.

SIRLOIN STEAK 89c lb
Aged to perfection —
U.S.D.A. Steer Beef

CHUCK ROAST 49c lb
Blade and Center Cuts—
U.S.D.A. Steer Beef

PORK ROAST 49c lb
Either End—3-lb. average—
Eastern Pork

PORK CHOPS 59c lb
Eastern Pork—End Cuts—
Large Rib End

SPARERIBS 49c lb
Eastern—Small Sides

CHUBS 49c lb
Bologna, Liver Sausage,
Cooked Salami—HORMEL'S—
By the Piece

COFFEE 2 Lb. Tin 99c
S&W — All Grinds

SOAP 49c
WHITE KING — Giant Size

PRESERVES
STRAWBERRY
LADY'S CHOICE
20 Oz. Jar 39c

PEACHES
HEART'S DELIGHT
2½ Tin
4 for 99¢

ICE CREAM
ARDEN'S
½-Gal. 65c

CREME COOKIES
Good 'n Rich
Assorted
2 Lb. Cello Bag 69¢

TOILET TISSUE
ZEE—4-Roll Family Pak
33c

DOG CHOW
PURINA
10 Lb. Bag 1.19
(5 Lb. Bag. 69¢)

EGGS Large Grade AA 39c doz.
KLEBES

Mayonnaise 49c
BEST FOODS—Full Qt.

BUTTER ARDEN'S. 1-Lb. Cubes. Grade AA 69¢
CRACKERS SNOWFLAKE 1-Lb. Box 25¢

Soups Anderson's — Pea, Potato, Bean — 15-oz. Tin 5 for 99¢

Cottage Cheese Arden Lb. 29¢
Pickle Chips Lady's Choice Farm Style. 15-oz. Jar 2 for 49¢

Quaker Oats Quick or Old Fashioned. Large 42-oz. Pkg. 43¢
APPLESAUCE APPLE TIME 303 Tin 2 for 29¢

QUALITY—FRESHNESS—VARIETY
PRODUCE

BANANAS 3 LBS 39c

RED POTATOES
right for roasting
or creaming 3 LBS 19c

POTATOES Extra Fancy
Netted Gems 10 LBS 59c

CHET'S MEAT PIES
Chicken — Turkey — Beef 8-Oz. 4 FOR 99c

Stokely's Vegetables
Peas — Corn — Spinach — French Fries 6 FOR 99c

CARNATION'S SEA FOODS
SHRIMP RAW or BREADED 8-oz. 69c

COLONEL JASPER 6-Year-Old
STRAIGHT BOURBON
Full Quart 4.95

COLONEL JASPER
GIN OR VODKA
2.99 Fifth

LETTUCE 2 FOR 29c
Fancy
Large Heads

SPAM HORMEL'S 12-oz. Tin 39c
Luncheon Meat

Travel Notes From France— Solid Franc Awaits Tourists

The most current news on the French tourist horizon this year is currency.

From Paris to the Pyrenees, from the Champs-Elysees to the Riviera, Frenchmen are jingling new coins in their pockets, folding crisp new bills. School kids find arithmetic somewhat less arduous, accountants can speed calculations, tourists can make mental franc-dollar leaps with a minimum of effort.

Cause of all the enthusiasm is the recently introduced monetary unit of France, officially known as the "new franc," and unofficially as the "hard," "heavy" and "earnest" franc. (The last name a contribution of the U. S. magazine, Town and Country). It will restore simplicity to the nation's transactions, eliminate low denomination paper money, create heavy coins minted in silver.

For tourists about to embark to France this year or any year in the sixties, the French Government Tourist office adds a few lines of explanation to the officially published tables of rates and equivalents.

1. The "new" franc is simply a redesignation not a revaluation of the "old" franc. In its terminology it merely lops two zeros off the previous numerals. Thus the old 10,0000 francs is now 100 francs, 5000 francs has become 50 francs and so on down the line. There are now subdivisions of the new franc, called centimes, familiar to travelers of 25 years ago.

2. There are 4.93 new francs to the dollar, compared with 493 old francs per dollar. For everyday approximations, one franc equals about 20 cents.

3. Most prices have been quoted in both old and new francs since last July. For example, a first class hotel room has been quoted as 5000 old or 50 new francs, both approximately equivalent to $10. Restaurants, stores and travel agencies also display both rates. Even the first printed "new" francs themselves were merely "old francs" overprinted with the new rates, so that people could see the two figures side by side. Henceforth the bills will be printed with only the new values.

4. Some other typical prices in new francs: a meal at Maxim's is about 35 francs. An average meal is about 15 francs. Entrance fees to musuems (other than those that are free) run from about 50 centimes to 1 franc. A city-wide sightseeing tour of Paris starts at 10 francs.

5. All old-style francs in possession of travelers may be freely used in France, or exchanged for "heavy" francs at banks throughout the country.

A 15th-century Gothic-style church with scrubbed steps and shaded trees welcomes a typical cross-section of students, families and business people each Sunday.

Its congregation is unmistakably American — the scout meetings, civic groups and choir rehearsals that take place during the week are activities such as are to be found in any U. S. town. Hundreds of thousands of Americans each year worship here, know the genial pastor, the riched by two newstained-glass Reverend Dr. Clayton Williams, as a long-standing friend as well as spiritual leader.

One factor, however, differentiates this church from similar ones familiar to Americans. It is located in Paris, France; it is flanked by such landmarks as the Eiffel Tower and Napoleon's Tomb, and the Americans who are its congregants are a few of the many who for pleasure, business or study, pass through the city each year.

A center for Americans of all faiths, it has served as meeting ground for young expatriates, relief center in two post-war eras, unofficial advisory body in locating relatives, housing, lost train tickets, and even in emergencies has lent money to travelers in unforeseen financial difficulties.

It has existed since 1857 when the Reverend Edward Norris Kirk built the first structure on the Rue de Berri, and has counted among its congregants at least three presidents, numerous scholars, authors and scientists, and great men of letters from throughout Europe.

It has several times served as a place of sanctuary, in many cases helping political refugees such as the last century's Empress Eugenie. In recent times guest preachers have included spiritual leaders from nearly every major western country.

The American church today is housed in an imposing five-story building on the Quai d'Orsay near Paris', winding river Seine. Its steeple rising high in the sky has become a silhouette on the skyline that is pointed out to tourists seeing the city on guided group tours.

Its physical structure aptly combines both French and American influences, and is the work of architects from the two countries. Its beautiful stained glass windows, also a two-nation project, had their inspiration on U. S. drawing boards, were made in Chartres, France, whose cathedral has perhaps the finest stained glass found anywhere.

France Builds Autoroutes

Two thousand miles of superhighways are now under construction in France, reports the French Government Tourist office in New York. When completed they are expected to be a welcome addition to the existing road network already covering more territory per square mile than any other country in Europe. Among the autoroutes now open to traffic are those leading from Lille in the north, west from Paris, and in the vicinity of Nancy.

New Convention Palace for Lyon

A new convention palace, built to hold more than 1500 people will be completed in Lyon, France, in the spring of this year.

Pele About to Below Top in Hawaii

Pele, the Fire Goddess, is again at the peak of her powers. Although that may sound like the "coming attractions" commercial for the latest flight of film fantasy, news about Pele and her home in Hawaii have merited front-page coverage in the first weeks of 1960.

According to a diligent American Express Travel service researcher, Pele claimed the area around Kilauea volcano on the Island of Hawaii as home. This was recognized as sacred ground by ancient Hawaiians, and many of their descendants recall how their elders held in awe this crater.

In 1952, Kilauea erupted for 136 days and produced 64,000,000 cubic yards of lava. On Jan. 14, 1960, Kilauea again exploded, spewing fiery lava toward the sea.

Whether volcanoes are tame, like Haleakala, or torrid like Pele's Kilauea, these fire pits are one of the major meccas for tourists when visiting the fiftieth state.

During those periods when Kilauea is quiet, tourists may hike to Halemaumau to examine the back-stage area after the fireworks are over.

Visitors are always surprised to discover that the region can grow gorgeous ferns as tall as nine feet, where birds sweep down to nibble on colorful lehua blossoms.

Scattered through the rough volcanic clinkers are sandlewood trees, moss and a variety of shrubs.

Volcanoes, of course, are just one of the unique wonders of nature to be found throughout the Hawaiian islands. Not the least inviting are the year-round delights of surf and sun, the colorful shops and bazaars to be found in Honolulu, and the endless opportunities for camera fans to focus on some of the finest flora and fauna to be found anywhere.

LOOK — MEATS THAT BRING YOU BACK FOR MORE MEATS

FREE! (Thurs., Fri., Sat. Only) 1 4-Roll Pak WORTH 43¢ With Purchase of One Carton Tareyton FOR ONLY 2.35

SHOP 'N SAVE MARKET
3520 So. El Camino, Hillsdale, SAN MATEO

LIMIT RIGHTS RESERVED — SUBJECT TO STOCK ON HAND
GROCERY PRICES EFFECTIVE FEB. 3 TO FEB. 9—MEAT and PRODUCE WED. Thru SUN.

CHUCK ROAST USDA CHOICE 43¢ lb
Well-Trimmed, U.S.D.A. Choice or Good

BOILING BEEF Lean Steer ..... Lb. 19¢
CORNED BEEF BONELESS BRISKET All Excess Fat Removed ..... Lb. 59¢
BEEF STEW Extra Lean ..... Lb. 79¢
GROUND CHUCK FRESH — Ground Hourly ..... Lb. 59¢
FRYERS (Cut Up ..... Lb. 43¢) ARMOUR STAR — Whole ..... Lb. 39¢

PORK ROAST Boston Butt or Loin — Swift's Premium ..... 49¢ lb
SPARERIBS Small and Meaty — Shop 'N Save Famous Parker

X-RIB ROAST Well-Trimmed, Juicy Oven Roast U.S.D.A. Choice or Good USDA CHOICE 79¢ lb

SHORT RIBS English Cut ..... 49¢ lb
CANNED HAM 4 LB. CAN Patrick Cudahy — Boneless Leg .. 2.98

PORK CHOPS Center Cut ..... 79¢ lb

SUGAR (Wednesday thru Sunday Only) 5-Lb. Bag granulated GH cane sugar 35¢

Cheese Kraft Grated Parmesan 3-oz. Tube ..... 33¢
Hi-Ho Crackers Sunshine 1-Lb. Pkg. 35¢
Salt Morton—Plain or Iodized—26-oz. Box .... 2 for 25¢
Dry Yeast Red Star Pkg. ..... 3 for 16¢
Split Pea Soup Andersen's 303 Tin .... 5 for $1
Shrimp TINY, 49TH STAR 4¼-oz. Tin ..... 43¢
Spaghetti Dinner KRAFT 8-oz. Pkg. 29¢
ORE-IDA—Instant Potatoes ..... 3½-oz. Pkg. 2 for 29¢

TUNA White Star Chunk Style 6½-oz. Tin 4 FOR $1
PINEAPPLE HAWAIIAN STAR Sliced 20-oz. Tin ..... 4 for
CEREALS Kellogg's—Sugar Smacks, Frosted Flakes, OK's, Sugar Pops—Lge. Pkg. .... 4 for

LOOK — Garden Fresh PRODUCE

TANGERINES GUARANTEED SWEET ..... 2 LBS 29¢
GRAPE-FRUIT Texas — Thin Skin — Ruby Red 4 FOR 29¢
Golden Ripe — Central America BANANAS ..... 2 LBS 25¢

PILLSBURY FLOUR 10 Lb. Bag 79¢
PEANUT BUTTER BIG TOP Creamy 18-oz. Jar 39¢

LETTUCE Large, Solid Heads 2 FOR 29¢
CAULIFLOWER SNOWBALL—Large Heads 2 for 25¢
CARROTS Young and Tender ..... 3 Lbs. 19¢

COFFEE INSTANT FOLGER'S—10-oz. Jumbo Deal Jar... 1.49
JELLIES MARY ELLEN — Apple, Grape, Strawberry, Mint, Boysenberry, 10-oz. Jar ..... 4 for 89¢
Detergent Shop 'N Save Giant Pkg. ..... 59¢
EGGS NULAID LARGE GRADE AA ---- 43¢ dz

Potatoes OREGON GEM 10-LB. CELLO BAG
ORANGES NAVEL—SWEET and JUICY 5-LB. CELLO BAG 49¢

Libby's CANNED FOOD SALE!
Corned Beef Hash 15½-oz. Tin ..... 39¢
PEACHES Yellow Cling—Halves or Sliced—No. 2½ Tin 5 FOR $1

Dill Pickles Kosher Style ..... 22-oz. Bottle 3 for $1
CREAM CORN ..... 303 Tin 6 for
CORN Whole Kernel ..... 303 Tin 6 for
DRINK PINEAPPLE-GRAPEFRUIT ..... 32-oz. Tin 6 for
TOMATO JUICE ..... 29-oz. Tin 6 for
FRUIT COCKTAIL ..... 303 Tin 5 for
TOM. CATSUP ..... 14-oz. Bottle 6 for $1
PEARS BARTLETT Halves ..... 303 Tin 4 for
Grapefruit Sections 303 Tin 4 for
Cut Green Beans ..... 303 Tin 5 for
PEAS GARDEN SWEET ..... 303 Tin 5 for
SLICED BEETS ..... 303 Tin 6 for

LOOK WHAT A $ WILL BUY

Libby's FROZEN FOODS BEST BUY DAYS

Vegetables Asparagus Spears—Artichoke Hearts ..... Reg. Pkg. 39¢
Peas — Chopped or Leaf Spinach — Peas and Carrots — Squash — Fr. Beans — Reg. Cut Beans — Ripple Cut Potatoes — Mixed Vegetables — French Fries — Potato Patties — Chopped Broccoli — Butter Beans — Cut Corn — Cream Corn Regular Package 6 FOR 99¢

FRUIT PIES Apple, Boysenberry, Cherry, Pineapple, Peach 24-Oz. 39¢
ORANGE JUICE 6-OZ. TIN 5 for $1
Breaded Shrimp 8-oz. Pkg. ..... 59¢
Strawberries 10-oz. Pkg. ..... 4 for $1
POT Pies Morton Chicken, Turkey, Beef — 8-oz. Pkg. 5 for $1
Beef Steak Skipper Buttered 15-oz. Pkg. ..... 69¢
Ice Cream Golden State Family Style ..... ½-Gal. 69¢

Here Are the New Regulations for California's Boat Owners

Details of the new state boat registration act were issued today by Robert McCarthy, director of the State Department of Motor Vehicles.

McCarthy's explanation of the provisions of the act is given in the following series of questions and answers:

Q—What boats must be numbered?

A—All undocumented boats using the waters of this state as of April 1, 1960.

Q—Are there exceptions?

A—Yes, these are:

(1) Boats propelled solely by oars or paddles; (2) sail boats 8 feet or less propelled solely by sail; (3) boats propelled by electric motors of 10 horsepower or less; (4) a ship's life boat; (5) government owned boats.

Q—Where can boats be registered?

A—At any regularly maintained field office of the Department of Motor Vehicles.

Q—When?

A—Beginning March 1, 1060 through close of business April 1, 1960.

Q—How much does the registration cost?

A—$5 for the period April, 1960 to February 4, 1963.

Q—What becomes of the county or coast guard number now on a boat?

A—Both will be superseded by the state number, so it will be necessary to remove the county or coast guard number and display the state number on each side of the bow.

Q—How does a boat owner put the new number on his boat?

A—The owner shall paint on or attach to each side of the bow the identification number so it may be clearly visible.

Q—How large must the number be made for display?

A—It must be in block characters not less than three inches in height and of a color which will contrast to the background so as to be legible and clearly visible.

Q—How many characters make up the number and why?

A—In keeping with the rules and regulations of the Treasury department as administered by the U. S. Coast Guard the state number will have a total of eight characters as follows:

(1) CF the U. S. Government abbreviation for "California;" (2) Arabic numerals; (3) 2 alphabetic letters. (For example, CF 0001 AA).

Q—Will certain letters and numbers indicate any particular county location?

A—No. Such a system is neither administratively feasible nor do boats permanently stay in any given location. In fact, owners frequently live in one county and keep their boats in another county, and in some cases even live in one state and keep their boats in another state.

Q—How long after making application must a boat owner wait for his permanent number?

A—If an owner applies in person at any office of the Department of Motor Vehicles he will receive his number upon acceptance of his application and fee. He also will receive in person his temporary certificate of number when applying in person. If an owner applies by mail, his number must be mailed after his application has been approved. This method will obviously require several days wait.

Q—Who will police the number requirements?

A—The state law provides that every peace officer shall enforce this part of the Harbors and Navigations code. Enforcement will be carried out much in the same manner as the auto registration law is enforced.

Q—What happens if a boat owner uses the waters of this state without having made application for a number?

A—He is subject to misdemeanor arrest and will be penalized 50 per cent of the registration fee if he is late in registering his boat.

Q—What documents such as a bill of sale, copy of contract or other proof of ownership must the owner have to apply for a number?

A—None. The owner's personal certification and warranty are required below signature on the application. Owners may find, however, that such a document will provide a good deal of the information required in the application and may wish to have it with them as a ready reference when making application.

Q—Does the state law apply to dealers, manufacturers and liveries?

A—Yes, with certain minor exceptions. Dealers and manufacturers will be issued special numbers which may be moved from one boat to another for such uses as testing and demonstration. These numbers will all be issued by mail from Sacramento. No boat description is needed for dealer or manufacturer numbers.

Q—If motors are exchanged or altered in any way does the owner have to file a report with DMV?

A—No.

Q—Are boats from other states required to be numbered?

A—Yes. Within 90 days from entry into California.

Q—Where does the money go that registration of boats brings into the state.

A—Into the state general fund.

Q—Will DMV still register boats after April 1, 1960:

A—DMV will not only register boats thereafter, but will handle other types of transactions, such as transfer of ownership, filing of address changes, notices of sale, applications for copies of lost certificates, new boat number issues, and others.

Q—Since the new law requires accident reports, where does an owner file an accident report if necessary?

A—Department of Natural Resources, Division of Small Craft Harbors, Sacramento.

Q—One of the questions asked in the application for registration has to do with citizenship. Why?

A—The United States Maritime administration regulates the sale and operation of all boats by aliens who are citizens of the following satellite nations: Soviet Union, Latvia, Lithuania, Estonia, Poland, Czechoslovakia, Hungary, Rumania, Albania, North Korea, the Soviet zone of Germany, Manchuria and Communist China.

Kezar Folk Dance Fete

Variety will be the spice of the evening from 8 to 11:30 at Kezar pavilion, Saturday, February 6. The variety of door prizes to be awarded the holders of the lucky 75 cent tickets whether they are present or not ranges from groceries to a night club tour for two.

Decorated with a variety of national flags, the pavilion will be filled with music from many lands. Slow dances and fast dances, exhibition dances and square dances, will be the variety offered at the San Francisco Council of Folk Dance groups' annual Warm Up Party.

The folk dance exhibitions will be presented by Changs' International Folk Dancers, Dance Guild, and Madelynne Greene's International Dance Theatre.

Square dance callers will be Harlan Beard, Bill Carroll, Bill D'Alvy, Ed Kremers, Ed Kroll, Ursula Mooney, Jack Sankey and Chuck Utterback.

Spectators as well as dancers are welcome. Funds raised will be used to help finance the free folk and square dance festival given in the Civic auditorium, April 23 and 24, and to award several College of the Pacific folk dance camp scholarships to teenagers affiliated with council clubs.

THE CABLES, a new Bay Area quartet singing together less than a year, were an immediate hit with Peninsula audiences and moved right into Fack's where they are appearing nightly with recording star Dinah Washington.

Berkeley Students Publish Own Scientific Magazine

By RICHARD M. HARNETT

BERKELEY—A group of high school and college students working out of a small office over a garage are putting out a high quality scientific journal for the elite of the world's science students.

With just four issues, the publication, called "Particle," earned a unique place in scientific literature as the only journal devoted exclusively to the exchange of student ideas on science.

"Particle" was founded by Dunbar Aitkens, 26, publisher, and Lloyd Prentice, 18, editor.

"We felt that as students we would want to be in touch with other students, and that other students might feel that way too," Aitkens said.

Prentice was a student at Castlemont High school, Oakland, and Aitkens was just out of the army and about to begin a physics course at the University of California when the two met at a "science fair" in San Francisco.

Aitkens used his $300 mustering-out pay to finance the first mimeographed issue, which went to 100 science students who had attended the fair. The young publishers received immediate encouragement from readers and science professors. A few local scientific firms bought "corporate" subscriptions at $50 to support the quarterly.

"Particle" switched to professional printing and set still higher goals for itself—aiming to become a world-wide organ of communication among mathematics and science students. The publishers "scraped together all the money we could," Prentice said, to print 3000 copies of the most recent issue. It is being circulated through a commercial distributor to campus newstands throughout the country.

"Such communication is especially important for serious science students at small schools where contacts are not easily available," Aitkens said.

"Everything is written by high school and undergraduate college students, and is based on their own original research or experiments."

University of California geography student John Westfall described in the fall issue his telescopic studies of bright spots on the planet Mars and suggested that a systematic observation of such spots could determine whether or not there are bodies of water on the planet.

Another treatise, by Jeffrey Scargle, of New Tier Township High school, Winnetka, Ill., was on bi-polar geometry. And Memphis State university freshman Gail Noonan described, with illustrations, her experiments with the effects of tranquilizers on the nervous system of frogs.

When an article comes in, the editors turn it over to a member of the student staff who becomes the article's "referee." It is his job to get a scientific evaluation of the article, usually by checking it with experts on the University of California's science faculty.

"Sometimes the material is very specialized or new," Prentice said, "and we have a hard time finding an expert."

Scientists at the University of California are enthusiastic about the publication. Physics professor W. A. Nierenberg said the editors "have done a wonderful job in assembling scientific articles of considerable worth." Another physics professor, A. C. Helmholz, said "Particle" was "a real outlet for the talents of our gifted students."

The publishers of "Particle" also express opinions. A recent editorial disagreed with the view that there has been any "meaningful improvement in the American attitude towards science" since Sputnik I. Another criticized the state department for refusing to exhibit "Particle", and other student publications at the Moscow exhibition last summer. A third editorial blasted the loyalty oath requirement in the National Defense Education act.

Protest to Testing Site At Redwood

REDWOOD CITY — A request for permission to operate an explosive assembly, loading a testing site on Leslie Salt company tidelands was passed back to the city planning commission Monday night, when another explosives firm protested.

Pelmac Division of Quantic Industries, Inc., of San Carlos, is asking city permission to test missile explosives and fuel at a levee site east of Bayshore freeway. Pelmac representatives have said that the maximum amount of explosives tested would be five pounds. Normally, the tests would sound like a shotgun blast.

However, representatives of Beckman and Whitley, also of San Carlos, appeared before the city council last night and said that they were operating a testing operation nearby under a county permit.

Another firm testing explosives there could jeopardize county permission of the Beckman Whitley operation, they claimed. The city planning commission had recommended approval of the Pelmac application.

SWIFTNING 3 LBS 59¢

BEL PLAZA SUPER
580 MASONIC Off Ralston, Between El Camino & Bayshore BELMONT

Bologna SCHWARZ Lb. Pkg. 49¢

PRICES EFFECTIVE FEBRUARY 3RD THRU 7th — WE RESERVE THE RIGHT TO LIMIT

Folgers COFFEE Pound 49¢

PEANUT BUTTER SKIPPY Creamy or Chunk Giant 18-oz. 45¢

CAKE MIXES Pillsbury Reg. Pkg. Except Angel Food 3 FOR 69¢

CALFAME DRINKS Pineapple, Grapefruit, Grape, Tropical Punch—46-oz. 31¢ 4 FOR $1

NULAID EGGS Large Grade A 43¢ dz

CORN NIBLETS 12-oz. 3 for 49¢
SUNSHINE KRISPIE CRACKERS 27¢ lb
LUCCA MINESTRONE No. 2 Can 4 for $1
MUSHROOMS BUTTONS 4-oz. Can Brandywine, Fancy 3 for $1
STOCKTON CATSUP 12-oz. 3 for 39¢
TREE TEA 48-Ct. 59¢
GHIRARDELLI—2⅔ Pound Can Instant Chocolate Drink 79¢

SUCCESS PEARS MIXED FRUIT PEACHES No. 2½ Can 4 FOR $1

DIAL SOAP Reg. Bar 2 for 31¢
SLICED PINEAPPLE DOLE No. 2 Can 33¢
Crushed Pineapple DOLE No. 1 Flat 3 for 45¢
BABY FOOD GERBER'S Strained 12 for 99¢
JUNIOR FOOD GERBER'S 10 for 99¢
ALUMINUM FOIL KAISER New 7-in. Size 21¢
APPLE CIDER MARTINELLI Quart 33¢
APPLE JUICE MARTINELLI Quart 33¢
NIAGARA STARCH Giant Box 33¢

WONG'S FROZEN CHINESE FOOD 45¢
Beef, Chicken or Pork Chop Suey Chinese Dinners 65¢

VALUABLE COUPON
ENERGY DETERGENT Giant Package 39¢
Adults Only
February 3rd thru 7th
Limit One Coupon Per Customer
BEL PLAZA SUPER

So Fresh! PRODUCE

CAULIFLOWER Large Snowball Ea. 15¢
TOMATOES Cello Pkg. 29¢
POTATOES U. S. No. 1 10 Lb. Cello 55¢
ORANGES Sweet, Juicy 5 Lbs. 49¢

BELLANNA FROZEN FISH
Sole 55¢ Lb.
Perch, Smelt, Cod 43¢ Lb.

VALUABLE COUPON
OIL Challenge Quart Bottle 29¢
Adults Only
February 3rd thru 7th
Limit One Coupon Per Customer
BEL PLAZA SUPER

Beef by the Side Freezer Wrap — Choice Grade 61¢ lb

SAL'S MEATS

Hindquarter of Beef Choice Grade — Freezer Wrap 72¢

NEW YORK STEAK Boneless — Full Cut
NEW YORK TIPS Boneless
NEW YORK STRIPS Boneless
CLUB STEAK
RIB STEAK
78¢ lb

BEEF ROAST Boneless Sirloin
PRIME RIB ROAST
BEEF STEW Boneless
SHOULDER STEAK Marinated
69¢ lb

STEAK T-Bone or Porterhouse Plain or Marinated 85¢ lb
STEAK MARKET FILLET Plain or Marinated 1.09 Lb.
Sirloin Steak Boneless 98¢ lb
LAMB CHOPS SHOULDER 79¢ lb

LAMB CHOPS ROUND BONE 89¢ lb
Lamb Stew 3 Lbs. 1.00
Leg of Lamb 69¢ lb
LAMB CHOPS RIB 89¢ lb

PORK ROAST SHOULDER—Fresh 39¢ lb
PORK CHOPS 69¢ lb
SPARERIBS Lean Pork—Small Side 55¢ lb
FRANKS Skinless 59¢ lb

Chuck Roast 59¢ lb
BACON 1st. Quality 55¢ lb
Corned Beef BBottom Round — Boneless 69¢ lb
ASSORTED COLD CUTS 59¢ lb

The Peninsula's QUALITY Food Center
RAKESTRAW'S
303 BALDWIN AVENUE, SAN MATEO

SEE AND COMPARE

Quality is the keynote at RAKESTRAW'S . . . and we will not compromise quality! We invite you to see NATIONALLY ADVERTISED BRANDS at LOWEST SHELF PRICES; U.S.D.A. Choice Meats. Properly aged for tenderness, trimmed to perfection; extra fancy fruits and vegetables . . . all at LOWEST PRICES ON THE PENINSULA!

"Shop P Way"

NAPKINS 7¢
Orchid Brand, paper wrapped, 80-ct. white ..... pkg.

EGGS 33¢
Klebe's Guaranteed Fresh— LARGE GRADE AA — Doz. .....

TURKEYS 55¢
NORBEST HENS – Strictly Fresh – U.S. Inspected Grade A – Complete Cleaned Before Weighing – Oven-Ready ..... Lb.

POTATOES 49¢
U.S. #1 Oregon Russets in cello bag 10 Lbs.

FINEST PRODUCE

BANANAS 2 LBS 29¢
Extra fancy Golden Ripe .....

LEMONS 5 FOR 10¢
Extra fancy, large size. Very Juicy

RHUBARB 19¢ lb
Fancy Hothhouse. First taste of spring. Regular 29c lb. .....

LETTUCE 2 FOR 29¢
Extra fancy large heads .....

PRODUCE PRICES EFFECTIVE THURS., FRI., SAT. and SUN.

USDA CHOICE MEATS

See and Compare! Rakestraw's Asks You to Shop Around! There Is No Finer Meat On The Market! And The Price Is Right!- Meat Dept. Open All Day Sunday!

Canned Hams 6.29 Each
Kingan's 1st Quality—Boneless—Skinless—Fully Cooked—Ready to Serve—9-Lb. Can—Ea.
ARMOUR STAR – 8½-Lb. Can ..... Ea. 5.99

GROUND BEEF FRESHLY GROUND — U.S. Grade Choice Steer Beef — RAKESTRAW'S for the Finest in Ground Meats. .....(Lb. 45¢) 3 Lbs. 1.29

FRYING CHICKENS WHOLE OR SPLIT — COLORED — U. S. Inspected Grade A California-Grown — They Are Fresher ..... Lb. 39¢

TOP ROUND U.S. Grade Choice Steer Beef Boneless, Well-Trimmed Before Weighing—Fine to Pan Fry ..... Lb. 99¢

LAMB CHOPS SHOULDER Genuine Lamb—U.S. Grade Choice— Well-Trimmed Before Weighing ..... Lb. 69¢

BOILING BEEF LEAN PLATE CUTS U.S. Grade Choice Steer Beef — Fine for Soup or a Boiled Dinner ..... Lb. 25¢

SLICED BACON 79¢
ARMOUR STAR — Thick sliced — Strictly fresh — Eastern hickory smoked 2-lb. Carton, ea.

MEAT PRICES EFFECTIVE THURS., FRI. and SAT.

"Shop P Way"
Peanut Butter
LAURA SCUDDER 16-oz. Jar ..... 39¢

"Shop P Way"
FLOUR
PILLSBURY 10-lb. Bag ..... 98¢

"Shop P Way"
OLIVE OIL
Star–Pure Imported Qt. Tin 1.09

PROCTER & GAMBLE

IVORY SOAP	Personal Bars	4 for 29¢
CLEANSER	COMET Giant Can	21¢
SPIC 'N SPAN	Reg. Pkg.	31¢
MR. CLEAN	Giant Size	79¢
CASCADE	FOR DISHWASHERS Pkg.	39¢
DASH	Jumbo Pkg.	2.25
CAMAY	BATH BARS	2 for 31¢

CHOCOLATE	GHIRARDELLI INSTANT 1-Lb. Tin	45¢
NOODLES	CHUN KING No. 2½ Tin	27¢
CIDER OR JUICE	MARTINELLI APPLE — ½-Gal.	77¢
COTTAGE CHEESE	BORDEN'S Pint Tub	29¢
SCOTKINS	DINNER SIZE 50-Count Package	29¢
BOSCO	MILK AMPLIFIER 1½-Lb. Jar	67¢
CRACKERS	NABISCO — Premium Snowflakes — Lb. Pkg.	25¢
SPAGHETTI SAUCE	LOWRY'S Reg. Pkg. 2 for	49¢
GARLIC SPREAD	LOWRY'S Reg. Jar	29¢
ICE CREAM	ARDEN'S ½-Gallon Carton	79¢

BIG 6-oz. 89¢
Jumbo 10-oz.; 1.39

"Shop P Way"
CEREAL
KELLOGG'S—Sweet Eating
Frosted Flakes — 10-oz. Pkg
Sugar Pops — 8-oz. Pkg.
Sugar Smacks — 6-oz. Pkg
Corn Flakes — 12-oz. Pkg
4 FOR 99¢

"Shop P Way"
MARGARINE
All Rich Colored Cubes— 1-Lb. Pkg. ..... 2 FOR 29¢

BIRDS EYE "WOW" SALE

PEAS — CORN — SPINACH — FRENCH FRIES — PEAS and CARROTS — CRINKLE CUTS — BUTTER BEANS — FRENCH CUT BEANS — REG. CUT BEANS — MIXED VEGETABLES ..... 5 for 89¢

Onion Rings, Broccoli Spears, Italian Green Beans, Lima Beans, Cauliflower 4 for 99¢

DINNERS CHICKEN — BEEF — TURKEY — CHOPPED BEEF STEAK — MEAT LOAF — FISH DINNER ..... 49¢

MEAT PIES CHICKEN — BEEF — TURKEY — MACARONI AND CHEESE — SPAGHETTI AND MEAT BALLS ..... 4 for 89¢

SEA SCALLOPS 7-Oz. ..... 2 for
FISH STICKS 8-Oz. ..... 3 for
FISH BITES 8-Oz. ..... 4 for
99¢

Orange Jce. 6-Oz. ..... 5 FOR 99¢

STORE HOURS: 9:00 a.m. to 9:00 p.m. Monday, Tuesday, Wednesday, Saturday and Sunday. 9:00 a.m. to 10:00 p.m. Thursday and Friday.

GROCERY PRICES EFFECTIVE 7 FULL DAYS Feb. 4 Thru Feb. 10

ALL ITEMS SUBJECT TO STOCK ON HAND RIGHT TO LIMIT RESERVED

Tells Fortunes, Makes a Fortune

By GEORGE C. HARLAN

NEW YORK — Bruce King known professionally as "Zolar," has been in orbit for years.

A rapid-fire talker and former California stockbroker, King is by his own admission, "the world's most popular astrologist." He says he distributes approximately 70 per cent of all the horoscopes sold in the United States.

Besides selling five-year horoscopes at 50 cents apiece through the nation's 2200 F. W. Woolworth stores, King dispenses advice and forecasts to bewildered "millions" at $3 a throw based on the paths and conjoining of the heavenly bodies.

Seated in his chart-cluttered office, King said that the most frequently asked question is "When will I get married" or "when will I get married again?"

The most propitious time for marriage, he explained, is "when there is a strong aspect of Venus (love planet) and Jupiter is in the seventh house (marriage)."

Money and children's welfare ("is my daughter marrying the wrong man?") are the second and third most frequent subjects on which his advice is sought, "Zolar" said. Nearly 80 per cent of his advice seekers are women.

King said he receives some 20,000 to 25,000 letters a year on these and other problems and in his 28-year career has charted and sold more than 50 million horoscopes. "I'm like the old $2 country doctor — a general practitioner. If you want a specialist, you go somewhere else."

Astrology is not fortune telling, he said, but a mathematical system that "charts the timetables of the planets. It is not a fatalistic science, but a system to chart the road map of a person's life. It's up to the individual to take advantage of astrology by following these road signposts."

In other words, King said, astrology cannot predict a person's future but "planetary aspects" can point out favorable and unfavorable days in his life.

He said his clients include stock brokers, investment counselors, corporation presidents, psychiatrists, doctors, authors and "high government officials."

"Zolar" also said that many of history's leaders made their big decisions on the advice of astrologers. Some, he added, made their big mistakes by not taking their advice. Hitler, he pointed out, usually followed their findings but overruled them in attacking Russia.

In addition to his horoscopes, King has also published and written about 20 other books and guides. His biggest seller, he said, is "The Official Dream Book." The next biggest is "Astrological Secrets on Love, Emotions and Marriage."

He said he got into astrology by accident during the depression. "It seemed that astrologists were the only people with any money then," he recalled.

King said he quit the brokerage business and bought out the patent to a vending machine called "Astrograph" which sold horoscopes for 10 cents each. He said he had these machines installed in movie theatres and five-and-dimes and in the first year sold nearly one million horoscopes in Woolworth's alone.

Asked to make some predictions for 1960, "Zolar" volunteered these:

—"The next president of the United States will be a great surprise to the majority of voters because Uranus, which is the plant of surprise and the unexpected event in the Washington horoscope, will be in a prominent aspect in November, 1960.

—"Khrushchev will wane in power and will no longer be the head of Russia by 1962."

Teach African, Schools Urged

MIDDLEBURY, Vt. — The nation's largest universities should create centers for intensive study of at least a dozen of the more widely-spoken languages of Africa, says Dr. Stephen A. Freeman, vice president of Middlebury college.

He said that until recently, knowing the languages of the European powers with African empires was enough for our political and economic contacts there.

But, he added: "All this is changing. Colonialism is dead. Young Africa is in a hurry, is gaining independence and self-government."

Dr. Freeman said the situation is far from simple because there are more than 700 languages in Africa, with no one of them common enough to be understood generally.

New Courses Offered by Notre Dame

Courses in social studies and languages are being offered during the spring semester by the Adult Education division of the College of Notre Dame, Belmont. These classes being on February 11, and are open to both men and women. They will be held in St. Marty's hall.

Mrs. Dora Grace Erickson, lecturer, college instructor and world wide traveler, will conduct a lecture series, illustrated with colored slides, on the art and culture of the great cities of the near and Far East. The course is especially designed for teachers, offering unit credits, and for the traveler and others interested in the culture and traditions of the peoples of the East. There will be 15 lectures on Thursdays from 4:10 to 5:55 p.m.

Mrs. Erickson will also conduct a course in conversational Spanish. She has had a wide experience in bay area colleges as a Spanish teacher and has a Latin-American background. The course will be of special help to teachers, parents and those planning to travel. There will be 15 meetings on Thursdays from 12:30 to 2:15 p.m.

Mrs. Helen Hansen, M.A., will conduct a class in group counseling with parents. The class is limited to 20 and will meet on Thursdays from 7:10 to 9:45 p.m. for 10 weeks. Mrs. Hansen is a lecturer, college instructor, and has had a wide experience as a medical social worker.

For further information write the college.

PETS AT WORK

DULUTH, Minn. —When William Kreidler, 37, couldn't remember where he'd parked his car Duluth police found it for him.

The three puppies Kreidler had in the trunk were still there. But the two goats in the trunk had eaten through the rear seat and consumed the seat covers.

He Finds Virus A Joking Matter

DES MOINES — Gov. Herschel C. Loveless was recently bothered by a virus infection which temporarily paralyzed the left side of his face.

The infection did not slow up the Democratic governor but it did alter his features, giving him the appearance of squinting through one eye.

During one speech, he brought up the subject himself to put the audience at ease. "I feel much better than I look," he said. "Some Republican bug has just caught up with me."

He said the ailment gave him an "unique opportunity" which he explained this way:

"There stands before you a politician who can talk to you out of just one side of his face."

DEMOCRATS AT WORK

ATLANTA — Wealthy lawyer Henry Alexander twice recently erected an 18-foot, $300 billboard at the edge of his 51-acre estate. Both times the sign that urged southerners to vote Republican was sawed in half by vandals. The exasperated lawyer said today he preferred to keep quiet about any future plans for the billboard.

SAYS SOVIETS AHEAD

MEMPHIS, Tenn. — Army rocket expert Wernher von Braun said Tuesday night "we may expect to hear a Slavic-accented voice coming from a space vehicle one of these days" because:

"The Russians started earlier. They built larger rocket engines than our military program required."

EXPENSIVE ARGUMENT

NEW HAVEN, Conn.—Through action in the state legislature, New Haven recently won the right to annex an outlying section called the Thirty-second Ward.

Even more recently the city was presented a $3000 bill—legal fees for ward residents' unsuccessful battle aginst annexation. The city agreed to pay the bill.

The English Houses of Parliament were designed by Sir Charles Barry.

IN THE

Suburbia Today

FEBRUARY ISSUE

With Your Saturday, February 6 Copy of the SAN MATEO TIMES

Meat, Produce and Grocery Prices Effective Wednesday, 9 a.m. thru Sunday. No sale to Dealers. Limit Rights Reserved. Monday thru Wednesday, 9 to 9; Thursday and Friday, 9 to 10; Sunday, 9 to 7.

CHICKEN and BISCUITS

California Grown Days Fresher THE FINEST AND FRESHEST STEWING CHICKEN YOU CAN BUY Whole 25c LB.

(Cut up Traypack lb. 29¢)

The meat of many uses GROUND BEEF 3 LBS $1

RED COAT CHEDDAR Bulk Cut lb 59c

Pillsbury or Ballard, 8-oz. Tubes Ideal to serve with Stewing Chickens

EACH 7c

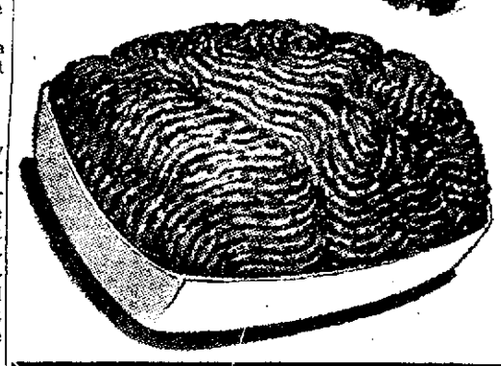

Giant TIDE 49c

COUPON SPECIAL
Hob Nob Coupon . . . Expires Feb. 7th
1 COUPON TO A FAMILY
BEST FOODS — QUARTS
MAY'NAISE 29c
Coupon Worth 40c . . . Without Coupon 69c

USDA Choice BOILING BEEF Plate Cuts Lb. 15c

USDA Choice Boneless Roasts Sirloin Tip Cross Rib Rumps Lb. 89c

USDA Choice Steaks

SIRLOIN or RIB		lb.	89¢
T-BONES		lb.	99¢
SLICED BACON	Crown Brand	lb.	39¢
FRANKS	Holland All Beef	lb.	49¢
BOLOGNA	Holland 12-oz. pkg.	ea.	49¢
COOKED SHRIMP		lb.	89¢

FRYING CHICKENS cut up Traypak — lb. 39c

COFFEE Chase & Sanborn Reg. or Drip 2 LBS 89c

TISSUE Chiffon Facial 200-Count Box 5c

KRAFT OLEO Parkay 1-lb. Pkgs. 5 FOR $1

GRAPE DRINK Monarch Full Quart 4 FOR $1

CAKE MIXES Betty Crocker Reg. Varieties 3 FOR 89c

SOUPS Campbell's 10½-oz. All Varieties 7 FOR $1

KLEBES EGGS Large AA — Doz. 41c

ARDEN BUTTER Lb. Cubes 69c

ORANGES Sweet, Juicy Navels 10 LBS 79c

BANANAS	Golden Ripe	2 Lbs.	29¢
CABBAGE	Solid Heads	lb.	7¢
Yellow Onions		5 Lbs.	23¢
Grapefruit	Arizona Large	8 Lbs.	49¢

FROZEN FOODS

FRUIT PIES Libby, 24-oz. Apple Cherry Peach Boysenberry-Pineapple 2 FOR 89c

ORANGE JUICE Donald Duck, 6-oz. 5 FOR $1

CHOPETTES Rath Pork or Beef 8-oz. 39c

Enchilada Morena — Beef 12-Oz. 49¢

Ice Cream	Arden's All Flavors	½ gal.	65¢
Vano Starch	Liquid	½ gal.	39¢
Napkins	Zee, 80 Count White or Colors		10¢
Minestrone Soup	Riviera No. 2	4 for	$1
Snowflake Crackers		Lb. Pkg.	27¢
Riviera Chili Con Carne	w/Beans 15-oz.	4 for	$1
JOY	New Plastic Container	12-oz.	39¢

51 - 41ST AVENUE
BEL MATEO SHOPPING CENTER

U.S. Ships Serve Rubber Industry

Cargoliners that import more than 500,000 tons of natural rubber annually to U. S. ports and export manufactured rubber products to overseas countries, are a major reason why the U. S. rubber industry's employees earn wages of $1.4 billion a year, says the Committee of American Steamship lines in the first of a series of industry studies designed to show the importance of American-flag vessels to the nation's basic industries.

The rubber report, to be followed by other industry studies based on the fundamental theme "How American Ships Build U. S. Industrial Might," is published in the committee's current news bulletin Maritime Affairs. Some 45,000 copies of the bulletin are being distributed this month to business leaders, educators, congressmen and others.

"Like virtually all other basic American industries," says the committee, "rubber is dependent upon ocean-going transport—American-flag ships—for a steady flow of raw materials through import and a broadening foreign market reached through exports."

Ross R. Ormsby, president of the Rubber Manufacturers association, Inc., told the committee that "it would be difficult to over - state the importance of ocean shipping to the rubber manufacturing industry. The industry relies on steamship lines exclusively for the movement of its entire natural rubber requirements from the producing areas of the world to our production lines."

The rubber employees' stake in the services of the American Merchant Marine is analyzed in detail in the report. Today in the United States, it is pointed out, more than 270,000 men and women—not including employees in the synthetic rubber industry — work in approximately 1500 plants in 43 states that manufacture products from natural rubber. Annual wage payments to these employees total $1.4 billion. The value of the nation's natural rubber imports averages approximately $1300 for every employee, while exports by ship average about $550 for every worker.

The rubber industry was praised highly by the committee for its record-breaking development of synthetic rubber during World War II when U. S. imports of natural rubber from far eastern areas were completely cut off. Before the war practically all our rubber products were made from natural rubber, 97 percent of which came from the Malayan Peninsula.

"The phenomenal development of synthetic rubber during the war," said the report, "is one of the most brilliant chapters in America's dynamic economic history." A total of 51 government-financed plants were designed, built and operated by 49 companies during the war. The nation's rubber needs were successfully met by synthetic production, which soared from 8000 tons during 1941 to 820,000 tons in 1945.

Today synthetic rubber supplies more than 66 per cent of U. S. rubber requirements. In addition, exports of "man-made rubber" last year amounted to 200,000 tons, compared with 30,000 tons five years earlier.

"This effective partnership of domestic production and ocean transportation," the report emphasizes, "is of benefit to all American industry, to wage earners, to the government, and to the economy as a whole."

The industry's 40,000 different products now in daily use, the study says, "make living more spacious, more productive, more comfortable and more fun." With the rapid development of new products, the country's consumption of all kinds of rubber in 1960 is estimated at 24 pounds per person, over twice the 11 pounds per person used in the pre-war year of 1940.

Rubber's versatility in peacetime, said the committee, is matched by its necessity in wartime. Rubber manufacturers are now responsible for at least 13 different kinds of products required for national defense and are either prime contractors or "first tier" subcontractors on 22 major rockets and missiles programs.

Concert Group New Leaders

BELMONT—Joseph J. Zucca, 2704 Ponce avenue, Belmont, has been named to succeed Rodney A. McCoy as president of the Redwood City Concert association.

Zucca, a science teacher at Carlmont High school, has been a member of the Belmont Elementary school board since 1955, served as its chairman twice, and is now clerk. He is also a member of the city park and recreation commission, of the Belmont citizens committee for recreation and parks improvement, and of the scholarship committee at Carlmont.

This is his second year in the association. He served last year as a member of the board of directors. Other new officers are: Roy Cloud Jr. of Redwood City, first vice president; Mrs. H. F. Coykendall of Atherton, second vice president; Rodney A. McCoy of Belmont, third vice president; Frances Flynn of Redwood City, secretary and Julius Sacone of Redwood City, treasurer.

An offer of free removal of warts to further his studies of tumors brought more than 1000 responses to an appeal made through newspapers by Dr. Walter N. Mack, a Michigan State university virologist.

An Eskimo dog weighs 50 to 85 pounds.

Save as You Spend with S&H Green Stamps

5 SPECIAL DAYS
TODAY thru SUNDAY
JANUARY 3rd thru
JANUARY 7th

Pork Shoulder ROAST
Fresh! Eastern Corn Fed Pork
29¢ LB

Mayfair's wonderful USDA Choice Grade Chuck Roasts are so tender and flavorful. Your family will want to eat them every night!

CHUCK ROAST
45¢ LB

PORK BUTT ROAST	39¢ Per lb.	GROUND BEEF	45¢ Per lb.	7-BONE ROASTS	55¢ Per lb.
PORK STEAKS	49¢ Per lb.	GROUND ROUND	69¢ Per lb.	BEEF STEW (Boneless)	79¢ Per lb.
PORK SAUSAGE Country Style	39¢ Per lb.	MISSISSIPPI BACON	45¢ Per lb.	ENGLISH CUT ROAST (Boneless)	85¢ Per lb.

CHUCK STEAKS ..... 59¢ lb
GROUND CHUCK

CROSS RIB ROAST
USDA CHOICE GRADE
Mayfair's Blue-Ribbon boneless, rolled Cross Rib Roasts are cut from aged U.S.D.A. choice grade Steer Beef.
79¢ lb.

HORMEL CANNED HAM SALE!

6¾-lb. Can	4-lb. Can	1½-lb. Can
$5.98	$3.79	$1.79

WESSON OIL Qt. 39¢
EGGS MAYFRESH LARGE AA . . . . doz. 43¢

NEW! MAYFRESH 6-oz. Jar
INSTANT COFFEE 79¢

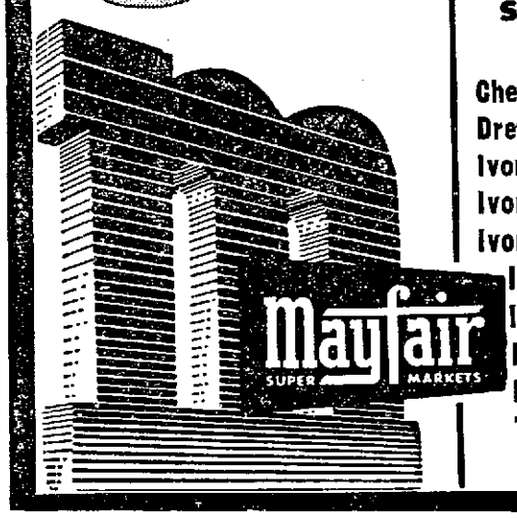

SOAP & DETERGENT SPECIALS

Cheer Detergent	Giant	83¢
Dreft Detergent Pink	Large	37¢
Ivory Liquid Soap	12-oz.	43¢
Ivory Liquid Soap	22-oz.	75¢
Ivory Soap	Lg. bar	2/35¢
Ivory Soap	Medium bar	3/33¢
Ivory Soap	Personal bar	4/29¢
Ivory Snow	Lg. pkg.	37¢
Ivory Snow	Giant pkg.	87¢
Tide	Lg. pkg.	35¢

HUNT'S BIG DOLLAR SALE
STOCK UP TODAY AT MAYFAIR'S BUDGET SAVING PRICES!

FRUIT COCKTAIL 6 #300 Cans $1

TOMATO SAUCE 16 8-oz. Cans $1

YELLOW CLING PEACHES SLICED or HALVES 5 #2½ Cans $1

TOMATO JUICE 5 46-oz. Cans $1

"YOU ALWAYS SAVE AT MAYFAIR"

HUNT'S STEWED TOMATOES	#300 Can	6/$1
HUNT'S S.P. TOMATOES	#300 Can	6/$1
HUNT'S NEW POTATOES	#300 Can	10/$1
HUNT'S PORK & BEANS	#2½ Can	5/$1
HUNT'S SPINACH	#300 Can	8/$1
HUNT'S CHILI BEANS	#300 Can	8/$1
HUNT'S BARTLETT PEARS	#2½ Can	3/$1
HUNT'S WHOLE UNPEELED APRICOTS	#2½ Can	4/$1

TOMATO CATSUP 7 14-oz. Bottles $1

MAYFAIR'S FROZEN FOOD DEPT. BUYS

"MITY-FRESH"	LIBBY'S	RUS-ETTES POTATOES
Orange JUICE 6 6-oz. cans $1	Macaroni & Cheese 5 8-oz. pkgs. $1	HASH BROWNS 6 12-oz. pkgs. $1

BIG VALUES From Our DELICATESSEN DEPARTMENT

MONTEREY JACK CHEESE
Tasty Rindless lb. ..... 49¢

HOLLAND, ALL MEAT FRANKS
Skinless Wonderful Flavor ..... lb. 49¢

Mayfair's First Day "FRESH PRODUCE"

FUERTE #1

AVOCADOS LARGE SIZE 5 FOR 29¢

FANCY MIXED NUTS 3 LBS $1

CAULIFLOWER GARDEN FRESH SNO-WHITE ..... 10¢ lb

D'ANJOU PEARS EXTRA FANCY OREGON ..... 4 Lbs. for 49¢

HILLSDALE SHOPPING CENTER

Safeway Steaks

Best Flavor • Best Trim • Best Quality • Best Flavor • Best Trim • Best Quality • Best Flavor • Best Trim •

SAFEWAY

POUND 98¢

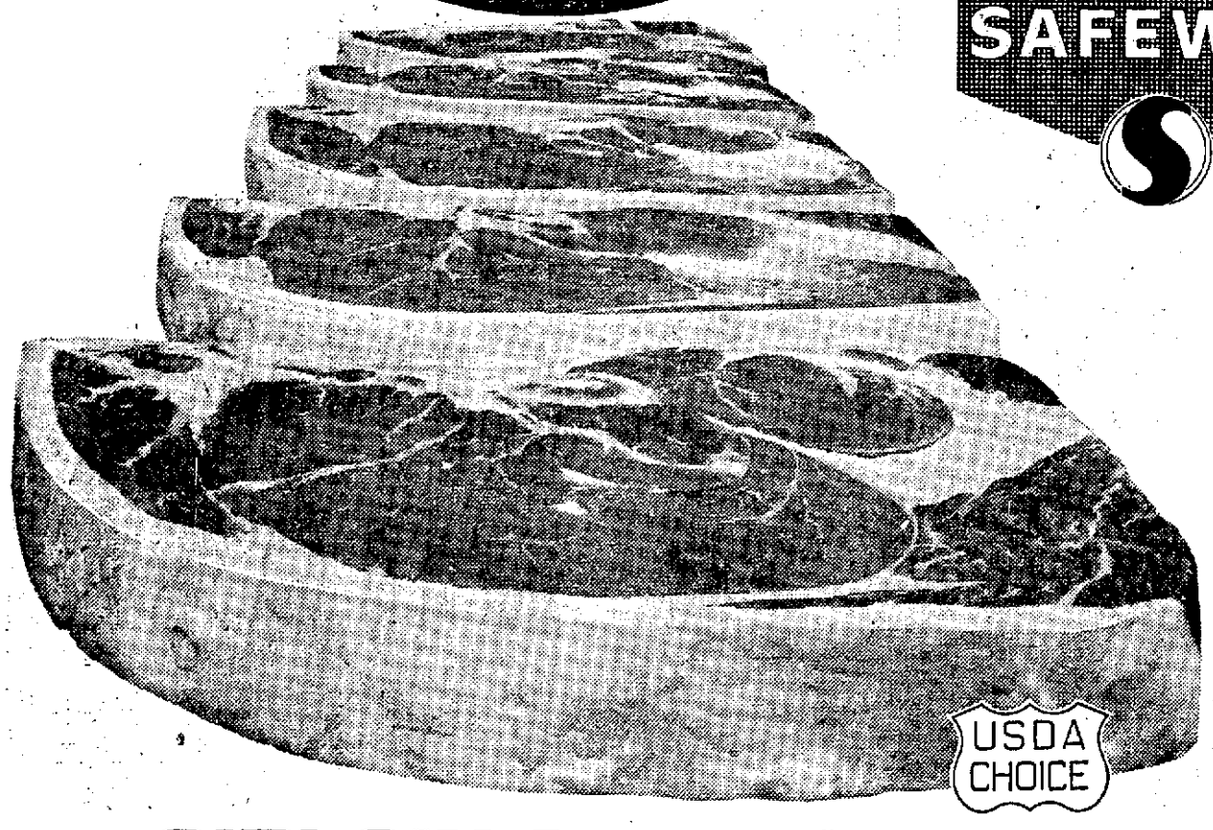

SIRLOIN STEAKS (Bone In)
Only The Best! All Select Steaks, No Pin-Bone Cuts . . .

POUND $1.39

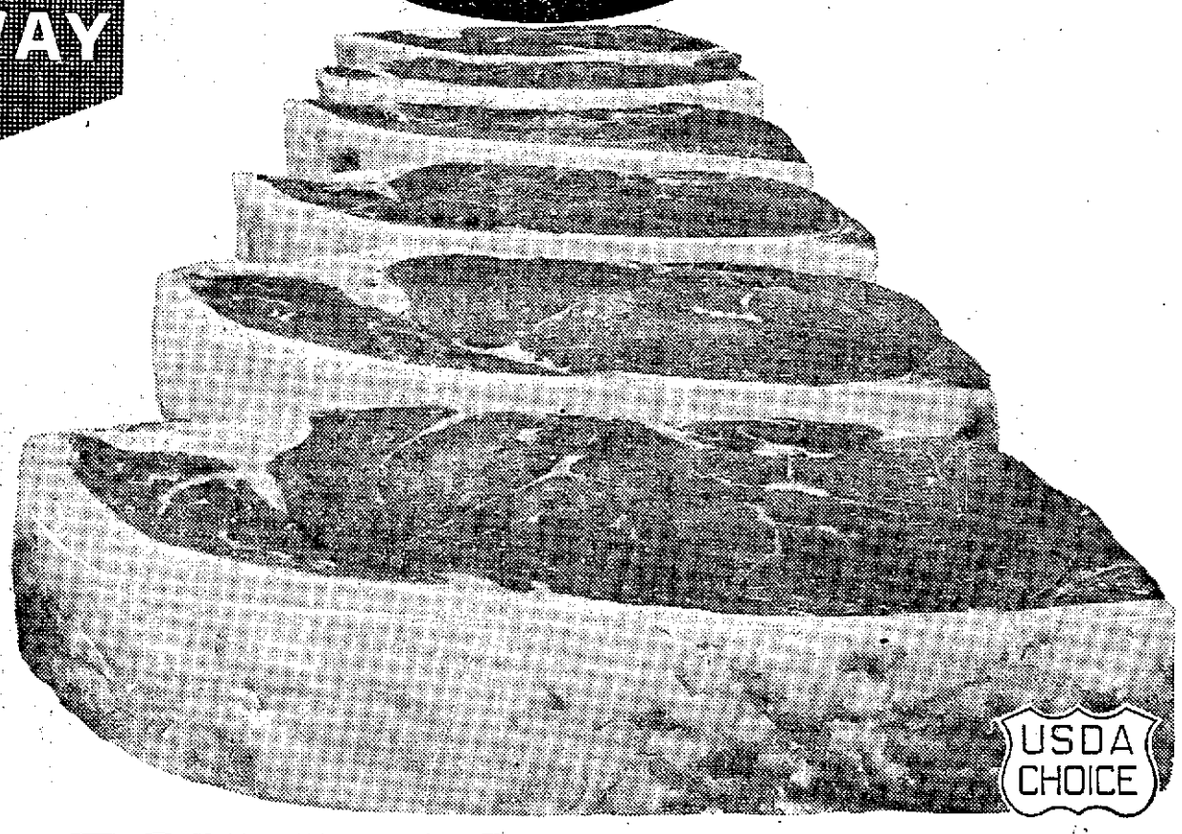

BONELESS TOP SIRLOIN
Buy 'Em Extra-Thick . . . One Steak Serves Several!

Milk Cherub—Evaporated—14½-oz. Can **10¢**

Crisco All-Purpose Shortening—3-lb. Can (Royal Satin 3-lb. Can 59c) **69¢**

Baby Food Gerber's, Strained Assorted Reg. Can **10 for 89¢**

Coffee INSTANT—Safeway Brand 6-oz. Jar **85¢**

Crackers Sunshine Krispy 16-oz. Package **25¢**

Heinz Soups Assorted Meat Var. 10½-oz. Can **6 for $1**

Cereals Van Brode—10-Pack Variety (Individually Packed) **29¢**

RUSSET POTATOES

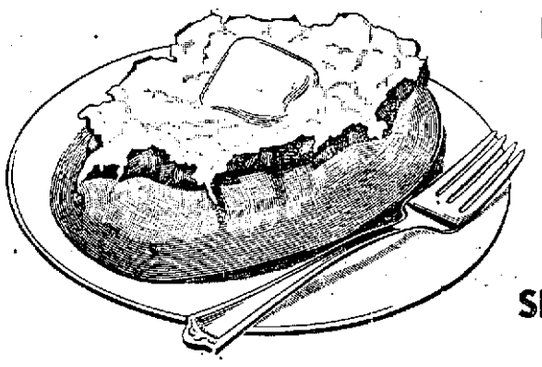

U. S. No. 1, OREGON-GROWN . . .
Serve 'Em Baked With Lucerne Sour Cream!

ECONOMY PACK "C" WHAT YOU BUY! . . . 10 Lb. Cello **49¢**

WALDORF PACK 6 to 14-OZ. SELECTED BAKERS . . . 10 Lb. Cello **69¢**

SELECTED (BULK) BAKERS 6 to 14-OZ. SIZES—PERFECT FOR BAKING! Lb. **7¢**

AVOCADOS Large Size Fuertes (24 Size) **4 for 29¢**

Grapefruit Choice Arizona Desert Fruit 8 Lb. Cello **39¢**

Cauliflower Large Snowy-White Heads—Each **19¢**

Onions Yellow, Famous Waldorf Pack, U.S. No. 1 Quality 4 Lb. Cello **19¢**

NEW CROP HEAD
LETTUCE
2 Heads 25¢

COTTAGE CHEESE

Lucerne—Creamed or Farmer Type—Pint Carton
29¢

SAFEWAY DAIRY FAVORITES

Half & Half Lucerne—Homogenized Pint Carton **31¢**

Non-Fat Milk Lucerne ½ Gal. Ctn. **39¢**

Lucerne Butter
1st Quality Grade "AA" Cubes 1-lb. Carton **69¢**

GRADE "AA" EGGS!

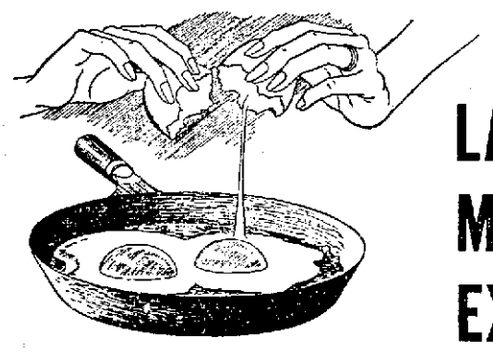

Country-Fresh Cream O' The Crop . . . The Freshest Eggs In Town!

LARGE SIZE CARTON DOZEN **43¢**

MEDIUM SIZE CARTON DOZEN **41¢**

EXTRA-LARGE CARTON DOZEN **45¢**

BUY MILK FOR LESS THAN 20c PER QUART!
Here's how! Just buy Lucerne Concentrated Milk . . . to a quart of Concentrate, add two quarts of cold water . . . and there you have 3 quarts of richer, "bonus quality" Lucerne Milk.
NO FUSS . . . NO BOTHER . . . NO BOTTLE RETURNS!

JACK BENNY AND GEORGE GOBEL SAY:
WE'LL GIVE YOU A FREE TUBE OF Stripe
Stripe WITH HEXACHLOROPHENE
LARGE 31¢ GIANT 53¢ ECONOMY 69¢
COME IN FOR DETAILS AND ORDER BLANKS!

IRONING BOARD **COVER & PAD** (Regular Price $1.49) —EACH **88¢**

WHITE MAGIC **CLEANER**
All-Purpose, Liquid 15-oz. Glass **29¢**
All-Purpose, Liquid 28-oz. Glass **49¢**

1450 Howard Ave., Burlingame • 17th Ave. and El Camino, San Mateo
401 So. Norfolk, San Mateo—Shoreview

...always BEST!

Best Quality • Best Flavor • Best Trim

POUND $1.69

NEW YORK STEAKS
Boneless, Safeway's Famous Waste-Free Trim!

SAFEWAY

POUND $1.98

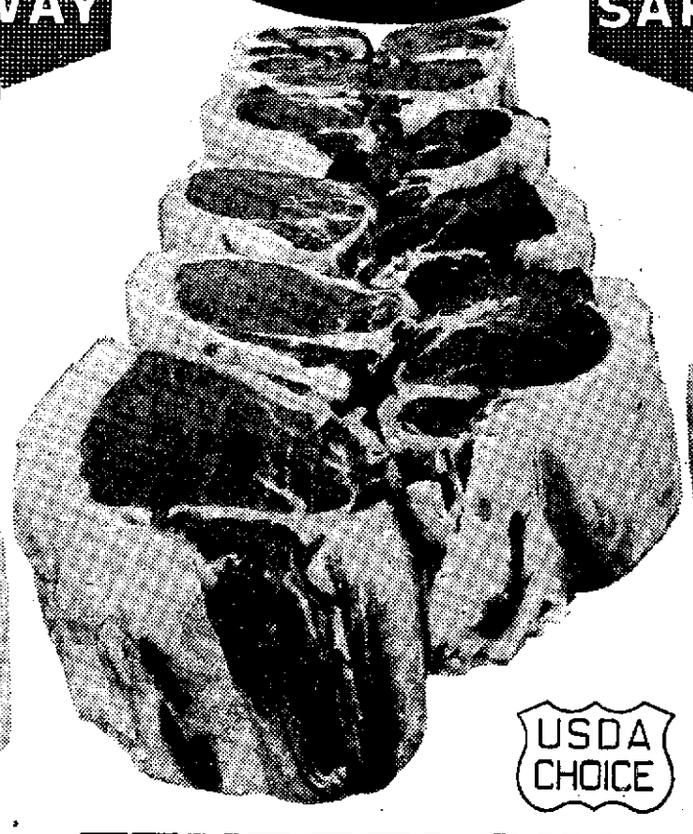

TENDERLOIN
Boneless, (Fillet Mignon), Buttery Tender!

SAFEWAY

POUND $1.19

T-BONE STEAKS
Also Porterhouse & Club, Famous Safeway Trim!

Whole or Half Tom Turkeys
FAMOUS MANOR HOUSE BRAND . . .
Fully Cleaned, Fresh-Frozen
Govt. Grade "A" & Govt. Inspected!
16 to 21 Pound Size
Lb. 49¢

Spareribs
SMALL 2 to 3 Pound Meaty Ribs From Eastern Porkers—Lb. **39¢**

Chuck Pot Roast Famous Safeway Trim . . . Blade and 7-Bone Cuts U.S.D.A. "Choice" Grade—Lb. **55¢**

Beef Roast Lean, Boneless, Easy-to-carve Crossrib Cuts—U.S.D.A. "Choice" Grade—Lb. **95¢**

Beef Stew Lean, Boneless Cubes of U.S.D.A. "Choice" Beef or Freshly GROUND CHUCK—Your Choice—Lb. **79¢**

Red's Tamales Five 4-oz. Tamales Per Bag Net Weight 20-ozs.—Bag **49¢**

BREADED SHRIMP
Famous "Captain's Choice"
10-oz. Pkg. —Each **49¢**

Edwards Coffee
Vacuum Packed
(1-Lb. Can..45¢) **2 Lb. Can 89¢**

For An Extra-Special Dessert Treat!

Apple Pie Bel-air, Frozen—8-Inch (24-oz.) **39¢**

Ice Cream Lucerne—Assorted Flavors ½ Gallon Carton **69¢**

Mild Cheese Safeway—Random Weight Packages—Lb. **59¢**

SAFEWAY'S HIGHWAY of VALUE SALE!

Catsup	14-oz. Bottle	2 for 29¢
Tomatoes	S. P. Peeled—28-oz. Can	4 for 89¢
Garden Peas	17-oz. Can	8 for $1
Green Beans	Cut—16-oz. Can	7 for $1
Apple Sauce	16-oz. Can	3 for 39¢
Corn	Whole Kernel, Golden, Vacuum Packed 12-oz. Can	7 for $1
Cream Style Corn	Golden 17-oz. Can	6 for $1
Kidney Beans	Red—15-oz. Can	8 for $1
Butter Beans	Cooked, Dry 15-oz. Can	8 for $1
Lima Beans	Green & White—16-oz. Can	7 for $1
Bartlett Pears	Halves—No. 2½ Can	29¢
Pineapple	Half Slices—14½-oz. Can	5 for 89¢
Cling Peaches	Sliced or Halves 29-oz. Can	4 for 89¢
Apricots	Unpeeled Halves—No. 2½ Can	29¢
Hominy	White or Gold—14½-oz. Can	10¢
Sweet Potatoes	Cut, In Syrup 16-oz. Can	2 for 35¢
Diced Beets	16-oz. Can	10¢
Sliced Beets	16-oz. Can	8 for $1

CONTADINA PIZZA PIE MIX
FAMILY SIZE
(Deal Pack)
39¢

OLD GERMAN BEER
12-oz. Cans
6 for 79¢
Case of 24 $3.09

Help Your Child in School

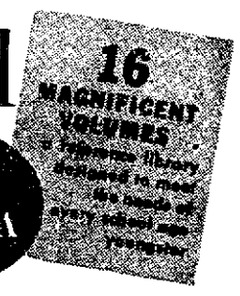

- A brand new world of knowledge
- Every page in glorious color
- 15 years in the making

Volume 1 still on sale only 49¢ | Volume 2 through 16 only 99¢ ea.

BUY A BOOK-A-WEEK

PRICES EFFECTIVE WED. THRU SAT., FEBRUARY 3, 4, 5, 6, IN SAN MATEO
RIGHT TO LIMIT RESERVED.

1450 Howard Ave., Burlingame • 17th Ave. and El Camino, San Mateo
401 So. Norfolk, San Mateo—Shoreview

MRS. RICHARD M. Nixon, wife of the vice president, was honored by the National Hairdressers and Cosmetologists association in Washington at a preview feature of National Beauty Salon week, February 7-13. In above photo, "Pat" Nixon is shown with (left to right) Florian W. Harvat of Fond du Lac, Wis., national president, and Joseph Weir, Knoxville, Tenn., vice president. The Washington event was a benefit luncheon, highlighting the premiere showing of the new spring and summer hairstyles of which the "Pat-Tress" was named for Mrs. Nixon. The association presented Mrs. Nixon with a silver bowl, inscribed "To Mrs. Richard M. Nixon in recognition of her excellent representation of American Womanhood in the U.S.A. and during her extensive travels in foreign lands."

3 Out of 4 Americans Carry Health Insurance Now

An estimated 127 million Americans—three out of every four persons in the nation—were protected by health insurance against the cost of hospital and doctor bills at the end of 1959, the Health Insurance Institute reported today.

During the year, an estimated $5.1 billion in health insurance benefit payments were distributed among these insured persons by insurance companies, Blue Cross-Blue Shield, and other health care plans, said the institute.

Both the coverage and benefit figures were new highs, the institute stated. The 127 million insured persons, representing 72 per cent of the civilian population, surpassed the 1958 year end figure of 123 million, and the $5.1 billion in benefits was an increase of 10 per cent over the 1958 sum of $4.7 billion.

The five major types of health insurance — hospital expense, surgical expense, regular medical, loss of income, and major medical — all showed an increase during 1959 in the number of persons protected, extending the consistent growth of health insurance.

In 1940, some 12 million persons, or nine per cent of the civilian population, were protected against the costs of ill health by health insurance, said the institute. In 1950, the coverage figure was nearly 77 million, or 51 per cent of the population, and in 1959 it was 127 million, or 72 per cent of the nation.

In 1959, said the institute, the coverage increases were from 111 million to 119 million persons in surgical insurance, from 75 to 82 million in regular medical insurance, and from 42 to 43 million in loss-of-income.

The growth in coverage under major medical expense insurance, which provides benefits ranging from $5000 to $15,000 to help pay for the cost of serious illness, was at a more rapid pace than the other types of insurance, said the institute. The number of persons with major medical insurance rose 21 per cent, from 17 to 21 million.

Of the $5.1 billion in benefits, some $2.8 billion were paid out by insurance companies alone, up from $2.6 billion in 1958, the institute declared. With the inclusion of benefits paid for accidental death and dismemberment, the insurance company total in 1959 reached $2.9 billion.

The largest single outlay of benefit dollars by insurance companies was the more than $1.1 billion which went to defray the cost of hospital care, an increase of more than $70 million over the year before.

However, major medical expense insurance once again showed the greatest increase in benefits paid, stated the Institute. Persons covered by major medical policies received an estimated $326 million in benefits in 1959, a 37 per cent increase over the 1958 figure of $238 million, and more than five times the 1956 total of $64 million.

These major medical benefits pay for virtually all types of medical services, including medicines and drugs, medical appliances and physicians' services, in addition to hospital and surgical care.

Surgical expense insurance accounted for $416 million in benefits, up from $402 in 1958, and persons with regular medical expense insurance policies received $106 million in benefits, up from $101 million.

Loss-of-income benefits rose from $850 million in 1958 to $912 million in 1959.

May Find Way to Use Hardwoods

RICHMOND —University of California scientists have successfully tested a method of overcoming one of the main obstacles to the commercial utilization of the state's estimated six billion feet of hardwoods.

This vast and largely untapped treasury of hardwoods includes 2,036,000,000 board feet of tanoak, 1,946,000,000 of California black oak, 1,076,000,000 of Pacific madrone, 83,000,000 of golden chinkapin and 859,00,000 of other species.

These hardwoods possess great natural beauty and appear ideally suited for flooring, furniture, paneling and other high quality uses.

But commercial use of California hardwoods has been severely limited by the occurrence of excessive shrinkage called collapse during drying. The condition always is accompanied by severe warping of the woods.

Collapse results from the crushing of many individual wood cells as water evaporates from them in the course of drying.

Pacific madrone is particularly susceptible to collapse, golden chinkapin moderately and black oak to a lesser degree.

A team of experts headed by Eric L. Ellwood, chief of Timber Physics and Mechanics, has been studying the problem of collapse in hardwoods at the university's Forest Products laboratory in Richmond with financial assistance from the California State Division of Forestry.

They conducted exploratory tests to determine the feasibility of removing collapse in California hardwoods through a recovery treatment known as reconditioning. The process has been used successfully abroad on collapse susceptible hardwoods.

Reconditioning consists of subjecting collapsed wood with a moisture content of about 15 per cent after drying to live saturated steam at 212 degrees Fahrenheit for several hours.

Ellwood reported that the application of this process to California hardwoods proved highly successful, transforming otherwise useless boards into high quality material.

Reconditioning almost completely removed or greatly reduced collapse and the recovery in dimension of the woods was permanent.

Pacific madrone responded most successfully to the treatment and large recoveries were obtained with tanoak and golden chinkapin. Black oak also showed substantial recovery but because its collapse is not as great, the results were less striking than for the other hardwoods.

Ellwood said "the potentialities of reconditioning in accelerating the commercial utilization of California hardwoods are bright and we firmly believe that adoption of collapse removal treatments will pay handsome dividends to the lumber industry."

IN THE

Suburbia Today

FEBRUARY ISSUE

The Lure of the Exotic

Six sumptuous recipes from the Far East, featured in the Suburbia Today Cookbook pages

With Your Saturday, February 6 Copy of the SAN MATEO TIMES

Lucky STORES

GIVES BLUE CHIP STAMPS

FABULOUS FEB

featuring a vast array of top quality Lady Lee and Lucky fo

Advertised Prices Effective Wednesday, Thursday, Friday, Saturday, February 3, 4, 5 in San Mateo Lucky Stores Only. Right Reserved to Limit.

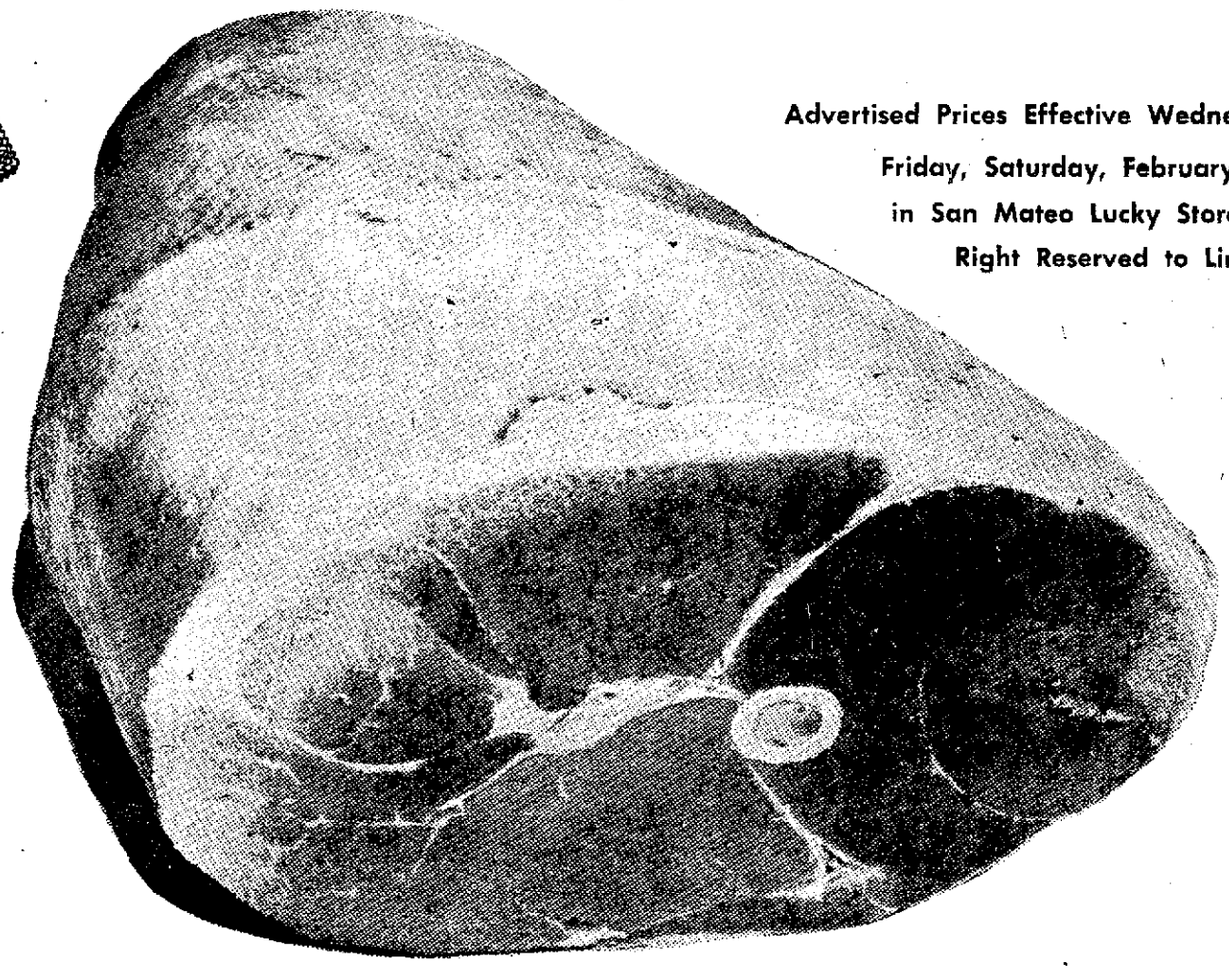

tender Smoked Ham

FULL SHANK HALF—NO CENTER SLICES REMOVED

BUTT PORTION ..... Lb. 45¢

CENTER SLICES or ROAST ..... Lb. 89¢

WHOLE HAM ..... Lb. 49¢

lb. 39¢

SIRLOIN & RIB STEAKS

USDA Choice ..... Lb.

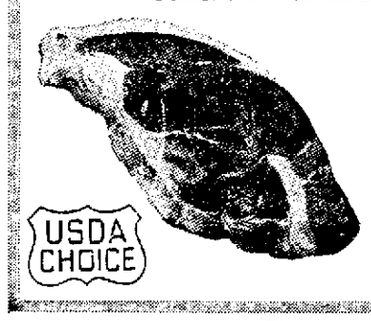

USDA CHOICE

97¢

STEAKS Club, T-Bone, Porterhouse ..... Lb. 1.05

FRESH FRYER PARTS Beast, lb. 65c Legs & Thighs, Lb. 59¢

SLICED BACON Lucky 1-Lb. Pkg. ..... Lb. 45¢

THICK SLICED BACON Wilson Corn King 2-lb. Pkg. ..... Lb. 89¢

GROUND BEEF Fresh, Lean ..... 3 Lb. Pkg. 1.39
1-Lb. Pkg. 49c — 2-Lb. Pkg. 95c

RAINBOW TROUT ..... Lb. 59¢

Potatoes

U.S. No. 1 Size A Oregon Russet

10 lb. bag 49¢

GRAPEFRUIT

Sweet Juicy Arizona ..... 8 lb. Bag 39¢

AVOCADOS Large Size Fuerte. Finest Quality ..... 3 for 25¢

YAMS Red Velvet, Smooth Skin ..... 2 lbs. 29¢

RHUBARB Fancy Cherry Red ..... 2 lbs. 29¢

CAULIFLOWER Fancy Large Size, Creamy White ..... each 19¢

SPINACH Crisp and Tender. Large Bunches ..... 2 bchs. 25¢

POTATOES White Rose Fancy Medium Size Fine for Boiling and Roasting ..... 6 lbs. 29¢

MIX OR

Lady Lee

Lady Lee Sweet Pe
Green Beans, Cre
Golden Corn, Tomat
Shoestring, Sliced

6

MA
LUC
TUN
SA
PEA
CA
PEA

COTTAGE CHE
PORK & BEAN
APPLE JUICE
TOMATO JUIC
TOMATOES
MACARONI
PINEAPPLE JU
PINTO BEANS
MACARONI
SPINACH
DETERGENT
LIQUID DETER
APPLE SAUCE
ASPARAGUS

El Camino at Chapin Avenue, Burlingame 4242 South El Cami

RUARY FOOD SALE!

ods at special low "stock the pantry" prices! Shop at Lucky today!

MATCH 'EM

Vegetables

s, Cut Green Beans, Sliced
m Style and Whole Kernel
oes, Stewed Tomatoes, Whole,
d Diced Beets.

89¢

MIX OR MATCH 'EM

Lady Lee **Fruits**

Lady Lee Fruit Cocktail, Apricot Halves, Sliced or Halves Freestone Peaches, Pear Halves.

Large 2½ Can 2 for 57¢

3 303 cans 59¢

MIX OR MATCH 'EM

Lady Lee **Preserves**

Lady Lee Fancy Strawberry, Seedless Blackberry, Peach, Grape, Plum, Boysenberry, Seedless Black Raspberry, Raspberry, Apricot-Pineapple, Apricot.

4 12 oz. jars 99¢

RGARINE LUCKY 1-Lb. Pkg. 2 for 29¢

KY MILK Evaporated Tall Can 3 for 29¢

IA CHUNK LADY LEE LIGHT — 6½-oz. Can 4 for 89¢

AD OIL LUCKY All-Purpose Quart Bottle 37¢

CHES LADY LEE—Cling, Sliced and Halves—In Heavy Syrup 303 Can Large 2½ Can, 3 for 79c 3 for 53¢

TSUP LADY LEE FANCY—14-oz. Bottle 2 for 27¢

NUT BUTTER LUCKY — 18-oz. Jar 49¢

BRAND NEW!

Lucky INSTANT COFFEE

Try this premium blend coffee . . . now in a more convenient form for those who enjoy really **good** instant coffee.

Premium Quality 6-oz. Jar 89¢

Beverages

BLACK GOLD 6 Year Old Straight Bourbon 5th 3.99
Case of 12 Fifths, 43.09

GOLDEN CROWN BEER Premium 12-oz. Cans..... 6 for 79¢
Case of 24 Cans, 3.09

SE Lady Lee—Large or Small Curd .....Pint Carton 29¢
Lady Lee with Tomato Sauce, Large 2½ Can 3 for 59¢
dy Lee Pure.....Quart Bottle 2 for 59¢
E Lady Lee Fancy .....Tall No. 2 Can 3 for 33¢
6-oz. Can.....4 for 89c
Lee Peeled .....Large 2½ Can 3 for 59¢
Lee Cut, Salad ..... 2 Lb. Pkg. 49¢
ICE Lady Lee Fancy .....46-oz. Can 3 for 79¢
Lady Lee .....2-Lb. Pkg. 29¢
Lee Long, Elbow, Salad .....1-Lb. Pkg. 25¢
Fancy .....303 Can 2 for 25¢
All Purpose .....Giant Pkg. 49¢
GENT Lucky 22-oz. Can 39c....12-oz. Can 25¢
Lady Lee Fancy.....303 Can 4 for 59¢
IPS Lady Lee Green Tipped and White.....Picnic Can 25¢

ASPARAGUS SPEARS Lady Lee Fancy Green Tipped. White. 300 Can 27¢
GOLDEN CORN Lady Lee Vac Pack.....12-oz. Can 4 for 59¢
ASPARAGUS SPEARS Lady Lee Fancy Green.....300 Can 35¢
SALT Lady Lee Regular or Iodized.....26-oz. Pkg. 2 for 23¢
JELLY Lady Lee Pure Strawberry, Apple, Blackberry, Grape, Mint, Quince.....12-oz. Jar 4 for 99¢
ICE CREAM Golden State Assorted, ½ Gal. 89c Lady Lee Deluxe, Asst'd Flavors....Half Gallon 69¢
APPLE CIDER Lady Lee Pure.....99-oz. Jug 79¢

delicatessen

PICNIC SHOULDER Canned Armour.....3-Lb. Can 1.98
SLICED CHEESE Lucky American, Swiss, Pimiento.....8-oz. Pkg. 29¢

housewares

WOODBURY SHAMPOO Lge. 7½ oz. Bottle 59¢
LOTION Woodbury. Hand and Body. Half Price Sale, Reg. $1.00 Size.....Only, Plus Fed. Tax 50¢

Lucky STORES

no Real, San Mateo 5th Avenue and El Camino Real, San Mateo

Soprano In Concert At San Jose

Leontyne Price, one of the comparatively few great sopranos in the world today, will appear in concert at the San Jose Civic auditorium on Monday evening, February 8 at 8:30.

Miss Price attained her eminence as one of these select few within an amazingly short time because of the unusual beauty and richness of her voice, penetrating artistry, personal charm, basic musicianship, and versatility.

Miss Price recently became the fourth Negro ever to be signed by the Metropolitan Opera and was a brilliant success with the San Francisco Opera company in "Aida" and other roles during their past two seasons.

Miss Price's progress as an opera star has continued in an outstanding way. She toured Europe as the heroine of "Porgy and Bess" and later performed "Tosca" with the NBC Opera Theatre over the national network and was extoled in every major newspaper in the country.

Mademoiselle magazine voted her one of the ten outstanding young women in the world during 1955. Miss Price played the role of "Aida" upon the invitation of Herbert von Karajan, at the Vienna Staatsoper, then at London's famed Covent Garden, finally in the fabulous Opera Arena of Verona, Italy. At Verona her maestro was opera's "Grand Old Man" Tulio Serafin who, before he returned to his beloved Italy, was for many years the leading conductor of Italian opera with the Metropolitan Opera House. Serafin wrote to Price, "You are the number one Aida in the world."

Leontyne Price is being presented by San Jose Music and Arts Foundation, of which Wendell Watkins is managing director. Tickets are now on sale at the San Jose Civic auditorium box office, 10:30 to 5:30 daily except Sunday and at Peninsula box office in Palo Alto.

Audio-Visual Class at P. A.

An audio-visual course in curriculum materials and techniques will be offered by the San Jose State college Extension services on Thursdays from 7 to 10 p.m. beginning February 18.

The two-unit course, to be held in Room 14 of Wilbur Junior High school, 480 East Meadow, Palo Alto, will emphasize the teacher's use of facilities, materials and services related to the school instructional materials center. Inexpensive teaching materials and techniques that can be developed by the teacher or students will also be discussed. This course meets the state requirement for audio-visual education.

TOO LATE TO CLASSIFY

ANNE Wheeler AGENCY

$375-$400. EXEC. SECTY. 30-40 yrs.
$350 .INVESTIGATOR WILL TRN.
$1.75 hr..... GEN'L. OFC. P/T.
$300..... GEN'L. OFC. DICTAPH.
$7.50+..... 4 HR. SHIFT. PHOTO.
$300 ..... MACHINE BKKPRS. (2)
$1.50 shift.....WAITRESS
$325 up.....SECRETARIES
$300 up.....STENOS

MEN

$500-$600....SALES. ENG. TRAIN
$375-$425. SALES TRAINEE, COLL.
$450-$500 +car....SALES TRAVEL
$450-$500..... SALES TRAVEL
$375-$400.....SALES. DESK COLL.
$13,000.....SR. SALES ENGR.
$400.....JR. ACCOUNTANT
$350 .....SALES - OFFICE
$650-$700..... DESIGN ENGR.
$450 .....JR. ACCT. 2 YRS. COLL.
$700 up.....SR. COST ACCT.
OPEN.....SR. COST ACCT.
$15,000 MKTING MGR. BUS. DEG.
$800.....APPLICATIONS ENGR.
$700.....PAYROLL TAX ACCT.

PARTIAL LISTING

A Truly Responsible Agency

122 - 2nd Ave., S.M.
DI 2-3201

1 — LODGE NOTICES

PENINSULA LODGE
745 F. & A. M.
Tilton Ave. at Ellsworth
We welcome all Masons to visit our new lodge every Wednesday evening. Kenneth W. Buckley
Worshipful Master
FI 5-4703
San Mateo
Ted Fellows, Secretary
1346 Regent St., Redwood City

GOLDEN GATE COMMANDERY
No. 16, Knights Templar
Tilton Ave. at Ellsworth, San Mateo
All Sir Knights are invited to visit our Commandery Assylum on Monday evening. For further information, call E. V. GRANTHAM, DI 2-5195. Masonic Temple. DI 3-9725.

SAN MATEO LODGE
No. 226 F. & A. M.
Tilton Ave. at Ellsworth
Meets every Thursday
All sojourning Masons welcome.
Walter R. Bloss, Worshipful Master
819 Holly Road, Belmont
Earl A. Davis, Secretary
116 13th Ave., S.M. FI 5-4293

SAN MATEO LODGE, B.P.O. ELKS, No. 1112
Meets every Wednesday evening at 229 W. 20th Ave., San Mateo. Visiting brothers cordially invited.
GEORGE W. STEVENS, SR.
Exalted Ruler
J. Fred O'Neil, Secretary

ROYAL Arch. Masons, S.M. Chapter 106. Masonic temple, S. San Francisco. Meeting nights, 8 p.m. First and Third Weds. Tom B. Markley, High Priest. DI 2-2489. George G. Butts, Secty. LY 3-0088.

5 — DEATH NOTICES

RIDGLEY—January 29, 1960, A. H. Ridgley, dearly beloved husband of Josephine Ridgley, devoted father of Mrs. H. W. Brendlen and J. R. Ridgley of Stockton, Calif., loved brother of Mrs. Grace Runalls and Mrs. W. H. Taylor, both of San Diego, also survived by several grandchildren and great-grandchildren. A member of Funston-Royse Camp No. 61, U. S. W. V.

Services were held Tuesday, 12 o'clock noon, at Halsted & Co., 1123 Sutter St. Interment, Golden Gate National Cemetery.

5 — DEATH NOTICES

DUMMATZEN—In San Francisco, Feb. 2, 1960, Gustav J. Dummatzen. Beloved husband of Anna Marie Dummatzen, Belmont, father of the late Fred Dummatzen, brother of Paul Dummatzen, Barcelona, Spain. Past president of The Peninsula Hermann Sons Lodge of San Mateo No. 51. A native of Hamburg, Germany.

Funeral services will be held Friday, Feb. 5, 1960, at 2 p.m., at Patterson and O'Connell's Chapel by the Wayside, 1311 S. El Camino Real, San Mateo, with Rev. Herman Luces of St. Matthews Lutheran Church, San Francisco officiating. Inurnment Olivet Memorial Park, Colma.

CHADWICK—In Burlingame, Feb. 1, 1960, George C. Chadwick, beloved husband of the late Alice G. Chadwick; devoted father of Mrs. James Barry of Atherton and George C. Chadwick Jr. of Hillsborough; loving brother of Mrs. P. R. John of Carmel; also survived by four grandchildren.

Funeral services will be held Wednesday, Feb. 3, at 8 p. m., and Thursday, Feb. 4, 1960, at 10 a. m. at the Colonial Mortuary of Crosby-N. Gray and Co., 2 Park rd., Burlingame. Interment private.

GARDNER—In Palo Alto, February 1, 1960, Zola Beck Gardner, beloved wife of Howard A. Gardner of South San Francisco, loving mother of Robert Beck Burkinshaw and Reid Spencer Burkinshaw, both of Midvale, Utah. Mrs. Robert (Lottie Ann) Peterson of Sunnyvale, and Wilida Kay Burkinshaw at present serving on an L.D.S. mission in Argentine. Devoted stepdaughter of Mrs. Wilida M. Beck of Murray, Utah. Devoted sister of Mrs. Revell (Merlene) T. Smith of Mesa, Arizona and Mr. Orin (Venice) Black of Murray, Utah. Also survived by seven grandchildren. A member of the San Bruno Ward of the Church of Jesus Christ of Latter Day Saints. Has served her church in the primary, M.I.A., Sunday School, Relief Society and has fulfilled a stake mission.

Funeral services will be held Friday, February 5, 1960, at 2 p.m., at the San Bruno Ward Chapel, 245 Ludeman Lane, Millbrae. Friends may call at the Colonial Mortuary of Crosby-N. Gray and Co., 2 Park Road, Burlingame, Wednesday evening, between 8 and 9 p.m. and Thursday evening between 8 and 9:30 p.m. and until 1 p.m. on Friday. Interment Green Lawn Memorial Park, Colma.

5A — FLORISTS

Pearce & Wahlgren Florists
140 East 3rd Ave., S.M. DI 3-4531

6 — FUNERAL DIRECTORS

MORTICIANS SNEIDER & SULLIVAN
15 No. Ellsworth, S.M. DI 3-1804

Crosby-N. Gray & Co.
FUNERAL HOME
No. 2 Park Rd., Burl.—DI 3-5691

7 — PERSONALS

Leona - Spiritualist
TELLS FUTURE
Advice and help on all affairs
327 El Camino, Menlo Park DA 5-9448

RIDERS wanted to U. C. Campus, Berkeley. Beginning Feb. 8, 3 days week (M., W. & F.) to arrive 8:45 a.m. Leave from San Mateo and vicinity. Call FI 1-3395, eves.

MARY—Please let me see you. I got rid of that big old gas eater and bought the Goliath. Love, JOHN

LADY WILL Read Aloud, counsel, type, baby sit, by hour or day. What can I do for you? Miss Mae DI 4-0382

WE BLOCK AND SHRINK New Knits
THOMAS ALLEC CLEANERS AND DYERS
DI 4-1741

AUTO INSURANCE. Pay as you drive. All risks can be covered regardless of age or past driving record. Call Gil Larish. DI 4-2884.

WHY GO SOLO?
LET ELINOR ARNOLD introduce you to interesting NEW friends.
435 Powell. S. F. GA 1-7272. FI 5-1048

9 — SPECIAL NOTICES

Church Rummage Sale
1 day only Feb. 5. 308 Third Ave. San Mateo. Doors open 9 a.m.

10 — LOST AND FOUND

LOST—LADY'S WRIST WATCH (name engraved on back) vicinity of Burlingame Bowl.
of Burlingame Bowl. REWARD. FI 5-4015 evenings

FOUND—Black Spaniel type male dog. Monday, vicinity Mills Estate, Millbrae. Looks about 3 yrs. old. No tags. OX 7-5023.

LOST—Grey Poodle (abt. 6 months old) wearing pink rinestone collar, from vicinity 26th Ave. and Delmar, San Mateo. Reward. FI 5-5158

LOST—COLLIE (tri color, 1½ yr. old.) from Shoreview vic., Thursday, Jan. 28. Answers to "Valarie" DI 3-7207

LOST—Golden Retriever (4 months old, child's pet. "Laddie", no tag, red collar) from vic Castillian way, San Mateo DI 4-2297

LOST — WHITE TERRIER. Gone since Sunday. Dog tag No. 157 S.C. Answers to "Debby." Reward. DI 3-9290 or DI 3-9550

Lost—3 American Express money orders. $20-$33.58 and $42.55. Vicinity 3rd Ave., San Mateo. Reward. DI 3-2733 days.

11 — EDUCATION AND Instruction

Have You Thought OF AN Airline Career?

A good training program now could start you on your way toward a successful future in airline work.

Young men and women, ages 20 to 27, high school graduates, should investigate the future of an airline career. This exciting field offers many opportunities.

START YOUR TRAINING NOW. You can train for stewardess, or one of the many important ground positions, such as passenger agent, reservations, ticketing, and many others. Easy budget terms can be arranged.

FLY TO NEAREST SCHOOL. We fly you to Hollywood upon completion of basic training—at no additional charge.

Send coupon today and we will see that you receive complete details on our modern Airline Training Program.

AIRLINE CAREER DIVISION
Northwest Schools
Dept. A2-42, Box 6713, S. M. Times

NAME .....
ADDRESS .....
CITY ..... AGE ...
STATE ..... PHONE .....
EDUCATION .....

Help Your Children Earn Better Grades In Their Schoolwork.
PHONE FI 5-7332
FOR OUR FREE BOOKLET AND PERTINENT INFORMATION BEFORE FRIDAY!

16 — FOR SALE

ONLY $1 FOR ONE LINE
TIMES ACTION ADS
FOR 6 DAYS
Advertise merchandise selling or wanting to buy for $15 or less. One item per line. The article, price and phone umber must be stated in five words (30 spaces). Commercial ads not accepted in this classification. No refund for ads stopped.

TIMES ACTION ADS BRING RESULTS

FROZEN FOOD SALE!

ORANGE JUICE 19c

LIBBY'S "Better for Your Health" 6-oz. Tin

MEAT PIES

MORTON'S Chicken, Beef, Turkey Old Kentucky 8-oz. Pkg. EACH

RASPBERRIES

VALAMONT Fresh Frozen Reg. Pkg., EACH

PIZZA Oh, Boy, With Cheese and Sausage 8-oz. Pkg. ..... 49¢

SCALLOPS Breaded Shrimp or Fish Sticks 4-Fishermen ..... Reg. Pkg. 49¢

JUICE DRINK Orange or Grape TIP TOP 6-oz. Cans 4 FOR 59c

DINNERS KOLD KIST—Chili Size—12-oz. Pkg. or Roast Beef 22-oz. Pkg. ..... Ea. 49¢

DINNERS MRS. PAUL'S Scallops or Sea Food 8-oz. Pkg. ..... Ea. 59¢

STEAK Buttered Beef Flash 12½-oz. Pkg. 49c

DINNERS Morton's—Chicken, Ham, Turkey, Salisbury Steak, Meat Loaf—Reg. Pkg. 49c

FISH STICKS 4 FISHERMEN 8-oz. Pkg. 3 FOR 99c

BEEF STEW Chili and Beans Kold Kist 4 for 99¢ 1-lb. Pkgs. 3 FOR 99c

SIRLOIN TIPS or Creamed Chicken Kold Kist 1-lb. Pkgs. 2 FOR 99c

Sandwich Steaks KOLD KIST (Box of 24 2.15) 2-oz. Pkg. 9c

CREAM PIES SIMPLE SIMON All Flavors ..... 24-oz. Pkg. 49c

FRUIT PIES MORTON'S—Apple, Cherry, Peach, Coconut Custard, Boysenberry "Old Kentucky Recipe" 24-oz. Package — EACH 35c

MEXICAN FOOD MORENO—Enchilada Dinner, Beef Tacos, Beef and Cheese Enchilada ..... EACH 49c

Chinese Food Wong's Egg Foo Young, Beef, Chicken or Pork Chop Suey, Shrimp Chow Mein, Fried Rice, Reg. Pkg. 39c

TAMALES XLNT — 16-oz. Pkg. (Tacoettes 6-oz. Pkg. 31c) 49c

SPANISH RICE KLNT— 16-oz. Pkg. (Corn Tortillas 19¢) 19c

COFFEE CAKE 8-oz. Pkg. SARA LEE (Butter Cake 14½-oz. pk. 79¢) 49c

VEGS. Libby's Peas, Peas and Carrots, Mixed Vegetables, Chopped Broccoli, Butter Beans, Leaf and Chopped Spinach, Cut Corn, Ripple Cut Potatoes, Potato Patties, French Fries, F.C. and Reg. Beans. .....Regular Packages 7 FOR 99c

VEGS. LIBBY'S — Baby Limas, Fordhook Limas, Broccoli Spears, Cauliflower .....Reg. Pkg. (Asparagus Spears ..... 2 Pkgs. 89¢) 5 FOR 99c

MEATS FOX DE LUXE—Sliced Beef Ham or Turkey Beef Burgers ..... Reg. Pkg. 29¢

MACARONI and Cheese or Spaghetti and Meat Morton's—8-oz. Pkg. ..... 5 for 99¢

VEG. SEABROOK—"Boil in the Bag," Macaroni and Cheese with Broccoli, Creamed Spinach, Delmonico Potatoes, Potatoes-Peas and Cream Sauce .....Ea. 29¢

VEG. SEABROOK—"Boil in the Bag," Creole Succotash, Baby Limas in Cheese Sauce Broccoli Au Gratin ..... Ea. 3 for 99¢

CANTONESE Dinners Wong's 11-oz. Pkg. ..... 49¢

EGG ROLL or Sweet and Sour Wong's Reg. Pkg. ..... 49¢

BIG TREAT or TV TREAT All Flavors .....Half Gallon 39c

ICE CREAM D. V. or Sherbet—All Flavors Real Ice Cream Half Gallon 59c

CHICKEN PARTS SWANSON'S—Breasts, Legs, Drumsticks .....lb. Pkg. 59c

CAKE Old Fashion Cheese Chocolate Cake Rose Royal—Reg. Pkg. ..... 43¢

WAFFLES Downy Flake Reg. Pkg. ..... 2 for 29¢

JUICES Minute Maid—"Better for your Health"—Blended, Grape, Grapefruit, Tangerine—Reg. Can 6 for 99¢

TUNA PIES CHICKEN OF THE SEA ..... 4 for 99¢

JUICE Boysenberry Juice Knotts Berry 6-oz. Can ..... 2 for 39¢

RAVIOLIS 12-Oz. Pkg. — FLORENCE — Gravy . . . Pkg. 2 for 39¢, (Tortellini—1-lb. Pkg.—59¢) ..... 3 for $1

• Complete Beverage Department in All Markets •

Grocery Prices Effective Wednesday Thru Sunday
Limit Rights Reserved
No Sales to Dealers or Minors

Open Sunday, Monday, Tuesday, 9 a.m. to 9 p.m.;
Wednesday, 9 a.m. to 10 p.m.
Thursday, Friday and Saturday, 8 a.m. to 10 p.m.

Broadway MARKETS

2150 ROOSEVELT AND UPTON REDWOOD CITY

1833 BROADWAY AND SPRING REDWOOD CITY

Closing Hours: Wednesday, Thursday, Friday, Saturday, 10 P.M. Meat and Produce Prices Effective Wednesday through Saturday

MEAT DEPARTMENT OPEN 7 DAYS A WEEK!

GROCERY PRICES EFFECTIVE WEDNESDAY THROUGH SUNDAY
OPEN SUNDAY, MONDAY, TUESDAY, 9 A.M. TO 9 P.M.; WEDNESDAY, 9 A.M. TO 10 P.M.; THURSDAY, FRIDAY AND SATURDAY, 8 A.M. TO 10 P.M.

Complete Beverage Department

STEAKS

ROUND — FULL CUT — USDA CHOICE ..... 79c lb

SIRLOIN — USDA CHOICE ..... 89c lb

ROASTS

BEEF SIRLOIN TIP — U.S.D.A. CHOICE ..... 89c lb

OVEN ROAST — SEMI-BONELESS U.S.D.A. CHOICE ..... 79c lb

GROUND BEEF — USDA Choice 45¢ Lb. 3 Lbs. 1.29

Luncheon MEATS — Oscar Mayer 5-oz. pkg. 4 for 1.00

Bologna, Family Loaf, Olive, Salami, Luncheon Meat — OSCAR MAYER'S — Sliced ..... 10-Oz. Pkg. 39c

FRANKFURTERS — OSCAR MAYER ..... Lb. 53c

BOLOGNA CHUBS — OSCAR MAYER ..... 12-Oz. 55c

SLICED BACON — OSCAR MAYER CROWN ..... Lb. 39c

LETTUCE — EXTRA FANCY SOLID CRISP HEADS ..... 2 FOR 19c

Avocados — EXTRA FANCY FUERTES LARGE 48 SIZE ..... 4 FOR 25c

ORANGES — FANCY, SWEET, JUICY CALIFORNIA NAVELS — 5-Lb. Poly Bag 39c

APPLES — FANCY WATSONVILLE GREEN PIPPINS ..... 4 LBS 39c

Grapefruit — EXTRA FANCY TEXAS RUBY RED — Large 40 Size ..... 5 FOR 29c

POTATOES — U.S. No. 1 SANDLAND OREGON RUSSETS — 10-Lb. Poly Bag 49c

EGGS — NULAID — Large, Grade AA, Dozen Carton 39c

FLOUR — GOLD MEDAL — 5-Lb. Sack 39c

PEACHES — DEL MONTE — Halves or Sliced, No. 2½ Can ..... 5 FOR 99c

Coffee — S & W 2 LB. CAN ALL GRINDS 99c

BISCUIT MIX — JIFFY 40-oz. Pkg. 25c

Pears — BARTLETT Oregon River, Vogue, Crater Lake Halves, No. 2½ Can ..... 4 FOR 99c

Instant Coffee — MAXWELL HOUSE Giant 10-oz. Jar 1.29

Tuna — STARKIST Chunk Style, 6½-oz. Can ..... 4 FOR 89c

Quik — NESTLE'S Chocolate Flavored for Milk, 2-lb., 6-oz. Tin 69c

WESSON OIL — GALLON CAN 1.49

SNOWDRIFT — Shortening ..... 3-Lb. Can 59c

Spaghetti and MEAT BALLS, CHEF BOY-AR-DEE, No. 300 Can ..... 2 for 49¢

Chili Con Carne With Beans, IXL, Giant 40-oz. Can ..... 63¢

OLIVE OIL STAR, From Lucca Italy, Gallon Can 3.99

DOG FOOD VET'S, Tall Cans, Reg. or Liver Flavor, No. 1 Tall Can ..... 6 for 45¢

TOMATO JUICE LIBBY'S 46-Oz. Can ..... 2 for 49¢

CLEANSER AJAX, Giant Size Deal Can ..... 19¢

SOILAX Giant Deal Pkg. ..... 69¢

SAUCE CRANBERRY, OCEAN SPRAY, No. 3 Can, Strarined or Whole ..... 2 for 49¢

SWISS CHEESE Natural, Sliced, KRAFT'S, 6-oz. Pkg. ..... 3 for $1

VELVEETA 2-lb. Loaf ..... 79¢

PARKAY KRAFT'S, 1-lb. Pkg. ..... 2 for 45¢

SALTINES WESTON'S, 1-lb. Box ..... 2 for 49¢

COOKIES Hydrox SUNSHINE, 11½-oz. Pkg. ..... 3 for $1

Broadway MARKETS

2150 ROOSEVELT AND UPTON — REDWOOD CITY
1833 BROADWAY AND SPRING — REDWOOD CITY

Closing Hours: Wednesday, Thursday, Friday, Saturday, 10 P. M. Meat and Produce Prices Effective Wednesday through Saturday

• COMPLETE BEVERAGE DEPARTMENT IN ALL MARKETS •

GROCERY PRICES EFFECTIVE WEDNESDAY THRU SUNDAY • LIMIT RIGHTS RESERVED. NO SALES TO DEALERS OR MINORS. OPEN SUNDAY, MONDAY, TUESDAY, 9 A.M. TO 9 P.M.; WEDNESDAY, 9 A.M. TO 10 P.M.; THURSDAY, FRIDAY AND SATURDAY, 8 A.M. TO 10 P.M.

SAN MATEO TIMES
NEW COMER'S GUIDE
TO BETTER PRODUCTS & SERVICES
CALL THESE MERCHANTS

ARE YOU ON THIS LIST? IF NOT CALL DI 3-1831

and Miss Belew will assist you in placing a business notice

ACCOUNTING

Bookkeeping Service
To suit your needs
FIN. STATEMENTS—TAX RETURNS
P. J. Roy LY 3-0842

BRAKE SERVICE

HAMILTON'S
BRAKES RELINED—$19.95
1510 Main St. (R.C.) EM 6-1892

BUILDING MATERIALS

BRUCE BAUER LUMBER
Lumber — Oak Firewood
Fencing — Patio Covers
1001 El Camino, S.C. LY 3-3149

Consumers Plywood Outlet, Inc.
Doors—Plywood—Concrete
Hardware. Complete Bldg. Materials
10 Hobart, San Mateo. FI 5-8596

CHILD CARE

PRE-SCHOOL CHILDREN
North Brae School Area
Hot lunches Mon-Thur. Fri.
Licensed home JU 9-5540

CLEANERS

MEADER'S
FRENCH CLEANING
Finest on Peninsula
704 San Mateo Dr. (S.M.) DI 2-6341
Town & Country Vill., P.A. DA 6-5130

DAY SCHOOLS

Wee Tots 700 Peninsula Burl.
Carolin Oaks 1024 Oak Grove. Burl.
DI 4-0797 — DI 3-9540
HOT LUNCHES — SNACKS DAILY

IMAGINE yourself making money right and left by selling things you're through with. It's easy. Just call DI 3-1831 or EM 9-1791 for an ad-writer.

GARBAGE SERVICE

San Mateo County Scavenger Co.
DAILY PICKUPS — Residential
Commercial — Industrial
Garbage—Rubbish—Waste Removal
211 No. El Dorado (S.M.)
DI 3-4479 — EM 6-0994

INCOME TAX

Federal-State 12 years Exp.
GORDON W. ANDRUS
305 Linden Ave. S.S.F. JU 8-0300

INTERIOR DECORATORS

MILL END SHOP
Drapes-Slip Covers-Color Styling
Complete Interior Planning
Free Estimates — FI 5-1084

LAWN MOWER

THE LAWN MOWER SHOP
Sales—Service—Engine Repair
Saws Sharpened—Redwood Planters
1340 El Camino Real S.C. LY 3-4716

MUSIC STORE

Hi Fi—Stereo—Phonos
Records—Tapes
MUSIC MAN
765 Laurel, San Carlos LY 3-5141

NURSERIES

COULTER'SNURSERY
TOP QUALITY—POPULAR PRICES
479 Old County Rd., S.C. LY 3-0719

NURSERY SCHOOL

CHRISTIAN CO-OPERATIVE
Interdenominational-Interracial
2½ years to 5 Mornings
FI 5-6624 FI 1-3938

PIANO INSTRUCTION

PIANO LESSONS
MARGARET BARSHELL
C. W. Reid System for Beginners
1632 Coronado Way (B) OX 7-3223

PICTURES - FRAMING

MACKEY'S — FINE PAINTINGS
Oils—Water Colors—Velvet—Prints
Bankamericard honored.
6024 Mission St., Daly City, PL 6-7161

ROTOTILLING

ROTOTILLING
TRASH HAULING
DI 2-6940, AFTER 5.

SPORTING GOODS

Group and Private Instruction
New and Used Merchandise
VILLA GOLF RANGE
50 Vista, San Mateo, FI 5-9995
Opp. Villa Charter on Old County Rd.

TOM FRY
Everything in golf. New—Used. Municipal Golf Course, S.M. DI 3-9768

Crystal Springs Pro-Shop
GOLF SUPPLYS—NEW—USED
EV GOULART
6650 Skyline Blvd. Burl. DI 2-4188

TREE SERVICE

WARE'S TREE SERVICE
Trimmed — Topped — Removed
Free Estimates Reasonable
Any size job JU 3-6027

WANT ADS PRODUCE RESULTS

16 — FOR SALE

High chair $5.	LY 3-3585
PLAY pen, ex. cond. $15.	LY 3-3585
BOODLE Buggy $15.	LY 3-3585
SKIS, 6 ft. 3 in. $15.	FI 5-7094
SKI boots lady's sz. 9 $15.	FI 5-7094
BOY'S Schwinn bike $10.	LY 3-4803
BOY'S 24 inch bike, $15.	FI 1-1801
2 lg.-sh. coats, sz 36, $15.	LY 1-3278
NEW gas plane, acces. $8.	OX 7-8079
CHICKS, pigeons $1.50.	FI 1-2810
BOY'S 20" bike W/tr. w. $15.	FI 1-3679
ROLLAWAY bed, matt. $15.	DI 2-2500
DOG ken, fits sta. wgn. $15.	DI 2-2500
ELECTRIC rotissiere. $15.	LY 3-9273
BEAUT. Persian cat. Free.	DI 2-2632
STUDIO couch, chair, $15.	FI 5-1209
6 **YR.** crib, matt., $15.	FI 5-2392
WASHER—Bendix, aut. $15.	FI 5-3380
WOOD/formica ends 50c up.	FI 5-0050
AIR horn, $15.	DI 2-4434
BEIGE knit dress, sz. 14. $10	FI 5-4975
UPHOL. chr. w/otto. $15.	FI 1-0331
COMB. buggy-car bed. $15.	DI 4-3021
TRIKE and crib, $10.	LY 1-4387
2 **CHESTS** drawers $15	DI 4-8494
BIRD cage w/stand $10.	DI 4-6161
ICE skates size 6, $4.	FI 1-3078
ICE skates size 6, $8.	FI 1-3078
CLUB chair, ottoman $10.	LY 3-6688
BEIGE lace fml. sz. 12, $12.	JU 3-8270
FLORENCE gas stove $15.	DI 4-0114
G-E refrigerator $15.	DI 4-0114

17 — WANTED TO BUY

PRACTICE piano,	DI 4-4962

THE SWAPPER

BENDIX elec dryer for gas.	DI 2-5874
'56 **AUTO**—what have you.	DI 4-0365

21 — EMPLOYMENT Agencies

Management
SERVICES AGENCY
2333 EL CAMINO FI 5-2574

MALE
MARKETING Mgr. $12,000 annu. College deg.
ASST. Financial Analyst, college degree. Exp. ....OPEN
SENIOR Sales representative, technical—3 to 5 yrs. exp. ...OPEN
FIELD engineer, college degree. Technical background, ...St. $650
JR. Accountant, exp. in A/P ....St. $425
SR. Cost Accountant ....OPEN
ACCOUNTANT clerk ....St. $375

FEMALE
PERSONNEL specialist, Personnel exp. necessary ....St. $380
SECTY. S/H, exp. ....St. $350
SECRETARY, IBM elec. $325
JR. STENO $320

PARTIAL LISTING
Open Evenings and Saturday
By Appointment

DREAMING OF THE IDEAL JOB?
Come in We Have It! ! !
TOPS
EMPLOYMENT AGENCY
1499 El Camino, S.C., LY 1-7118

WOMEN
RECEPTIONIST, sharp gal, type 50 S/H 80-100 ....$350
DENTAL ASST., 25-40, 2½-3 days per wk., can train ....$$$
SECTYS, and STENOS, many choice openings $400
COMPTOMETER OPR., exp'd., You'll love this desk ....$$$
BOOKKEEPER, 10 key add. mach. Exp. $325

MEN
FREIGHT CLERK, type 50 .. $$$
JR. TRONIC TECH., know test instruments, procedures $367
FURN. SALESMAN ....$$$
MANAGEMENT TRAINEE $325
FOOD SALESMAN, deep Penin. area ....$400 plus car
TRONICS PARTS LIFTER, male or female. Exp. ....To $600
Typist. S.F. $265
PARTIAL LISTING ONLY

MEDICAL
PLACEMENT BUREAU
(Agency) 155 B St., S.M.
ANITA TEFFT DI 4-6398

MEDICAL
R.N., Dr's. office P/T ....$$$
Dietitian, ADA $400
Dental assistant $225
X-ray technician $365
R.N. Dr's ofc. Tahoe ....$$$
Dental Ass't. ....$1.50 hr.
Lab. Tech., Lic. ....$$$
Clerk. Tues. Wed., Sat. ..$1.35 hr.

DOMESTIC
Cook, priest $150
Cook, dinner, car, 4-7 ..$1.50 hr.
Cook $250
Housekeepers ....to $200
Mothers' Helpers ....to $150
Cook General $225

CAREER
COUNSELORS
AGENCY
324 E. 3rd Ave., San Mateo
DI 2-5746
PROFESSIONAL INTERVIEWING SERVICE
We invite you to come in and have coffee with us.

TIMES ACTION ADS
BRING RESULTS

21 — EMPLOYMENT Agencies

CHECK THESE
Local Peninsula Jobs

WOMEN
✓ Acct. Office Mgr. No fee. OPEN
✓ Exec. Secty. M.P. $350
✓ Sales Secty. No fee. $350
✓ Steno-Clerk. Burl. ....To $350
✓ Jr. Steno. $335
✓ Vari-Typist ....To $325
✓ Girl Friday. Burl. $325
✓ Asst. Bookkeeper. To 40. ....$350
✓ Jr. Steno. ....To $325
✓ Accounts Pay Clerk. $325
✓ Cashier-Credit Typist $285
✓ Typist. S.S.F. $265
✓ Office Mach. Trainee. ....OPEN
✓ Typist-Clerk $305
✓ Teller Trainee. ....To $300
✓ Dictaphone Operator. Burl. .$285
✓ Office Trainee. off Fri.-Sat. $250
✓ Girl Friday. Type. $250

MEN
✓ Accountant. Degree. ....OPEN
✓ Sales Trainee. College. ....OPEN
✓ Accounting Supv. ....OPEN
✓ Sales Engineer. To 30. ....$450
✓ Sales Order Desk. $400
✓ IBM Tab. Know wiring. ..OPEN
✓ Maintenance. 4 to 12. ....$370
✓ Multilith Opr. ....OPEN

Partial Listing Only

Marjorie Truitt
Agency
317-2ND AVENUE, SAN MATEO
DI 3-4501
Member Calif. Empl. Agencies Assn.

ALL SERVICE
Employment Agency
Mary C. Fish
151 SECOND AVE., S.M.
11 YRS. AT ABOVE ADDRESS
DI 4-0339

STENO. (with S/H, Gd. type) $275-350
TYPIST. Accurate for copy work. (Downtown S.M.) $300
STENO. JR., Lite S/H, Alert girl. Lovely office. $275-325
RECEPT.-PBX-TYPIST $275-300
TYPIST. Orders, records. Like figures. $300
BKKPR. F/C, thru Gen. Ledger. $350
CLERK, INVENTORY. Like figures. $300
BILLING CLERK $250
CLERK-TYPIST, Dr's. Ofc. For Insurance forms. Assist other girl. ....EXC.
HOUSEKEEPER-COMPANION for elderly woman. Beaut. mod. apt. 2 blks. to downtown S. M. ..$165
COOK AND GENERAL for couple. Lovely mod. home. Duties light. $200

San Mateo Employment
(Agency) 155 B St., S.M.
ANITA TEFFT DI 4-6395
Member
Calif. Employment Agency Assn.

WOMEN
PBX, File Clerk $250
Bkkpr. F/C, no fee $375
Bkpr.-Secty. Part time ....$2 hr.
Machine Bkpr. $304
Keypunch Oper. $380
PBX Typist $275
Mach. Bkpr. Oper. $275
Cashier $295
Typist, Lite S-H. $325
Veri Typist $325
Bkpr. type plant ....to $375
Multilith Oper. ....$$$
Secty. 25-40. Many ....to $400
Biller-typist $275
Teller, no fee $300
Girl Friday $325
Clerk Typist ....to $310
General office, exp. ....to $275

MEN
Driver, route ....$85 wk. +
Bank Trainee, 2 yrs. coll. ....$$$
Engineer. Chemical ....$$$
Draftsman, tech. $400
Salesman-Sales hardware, exp. blueprints $450
Maint. engr. $550
Acct. Gen. ledger $600
Machinist. Journeyman ...$2.94 hr.

22 — HELP WANTED Male

Earn As You Learn.
Full or part-time. We are looking for personable, ambitious men between the ages of 25 and 45. FARMERS INSURANCE GROUP, FI 1-5848

TRONIC TECHS.
SOME INDUSTRIAL EXPERIENCE
$$$
INDUSTRIAL SERVICES AGENCY
436 WAVERLY, PALO ALTO
DA 6-4331

FIELD
REPRESENTATIVE
Compact Associates needs 3 full or part time men to start training immediately. Car necessary. Apply week days 9 to 5, Sat., 9 to 12. Mr. Emmert, 129-W. 25th Ave., S.M.

RAISE YOUR "TAKE-HOME" PAY! Add $40 to your weekly salary. Demonstrate shoes with patented comfort features in spare time. Commission, bonus. Samples supplied. Charles Chester, Dept. C 204, Brockton, Mass.

I NEED (1) MAN
To assist me in my business. For personal interview see Mr. Kopen, 9 a.m. sharp at 444 Peninsula Ave. Suite 4, San Mateo.

MEN
Recently opened factory branch needs 11 men immediately. Top wages. Full or part time.
Call DI 2-7265

HAIR STYLIST
Must be tops. Unusual opportunity for right person. Williams Hair-styling Salon.
DI 4-7700. DI 3-3708 after 6 p.m.

22 — HELP WANTED Male

☆ ☆ ☆ ☆ ☆

Associated
BUSINESS SERVICE AGENCY
220 E. Third Ave., S.M. DI 3-4548
(ABOVE WESTERN UNION)

J. R. ENRIGHT—SR. OPENINGS

SYSTEMS and Procedures. I.E. or B.S. mfg. systems exp. ..To $750
SALES, business systems, young college grad. some sales $400+ Incentive
CHEMICAL Engr. Packaging. Deg. plus exp. ....$$$
MARKETING Mgr. 10 yr. tronic or electrical distribution ..To $1500
COMPUTER Sales Engr. exp...$$$
PROCESS Engr. M.E. or equivalent ....To $550

Terrific listings of sales trainee openings for young college men.

J. C. JONES—GENERAL MEN

JR ACCT., Payable ....To $450
GEN'L Machinist, exp. ....$2.94 hr.
ELECTRONIC Tech., exp. ....Open
TELLER Finance trainee. ..To $325
JANITOR some exp. ....Start $261
LAUNDRY Sorter ....Start $274

MANY OTHERS — ALL CLASSES

San Mateo's Largest
Open Daily 8:30 to 5 p.m.
Open Mon. Eves. 7 to 9
OPEN SAT. 9 TO 12

☆ ☆ ☆ ☆ ☆

General Electric Co.
CENTRAL AIR-CONDITIONER DEPARTMENT
Opening for furnace, air-conditioner and heat pump representative. Permanent position. Prefer local experience. Must have knowledge of application and design, and ability to train dealer sales personel. Please mail resume of education and experience to
L. N. SKOG, c/o Bx 6715, S. M. Times
All applications strictly confidential.

ROUTEMAN
Additional Income
PART TIME WORK
NIGHTS
$150 a MONTH ADVANCE GUARANTEE PLUS $500 BONUS. Interviews 7:30 p.m. Wednesday night only. Apply in person.
20 W. 24th Ave., Suite C, San Mateo

AFTER 6 P.M.
Due to increase factory production must have 6 men to work 4 hours per evening. Earnings of $60 wk. and up. Must be neat appearing and a good worker. Start immediately. Openings also for full time men. No experience necessary. Call DI 2-7266 for personal interview

DUE TO INCREASE
In business we need 2 men who are interested in the Retailing business. Married men preferred age 24 or over. Part-time men considered. Mechanically inclined helpful but not necessary. If you are chosen you will be expected to start work at once. For full information apply by phone. FI 5-4820.

CEMETERY SALES
Lifetime career opportunity with Peninsula's big new Skylawn Memorial Gardens Development. Choice of Burlingame or Redwood City territory. Enjoy $6000 to $12,000 commission income. Phone FI 1-6553 for appointment.

INSPECTOR wanted by Peninsula machine shop engaged in the production of small, high precision machined parts. Familiarity with Mill. Specs desirable. Call LY 3-8451 9-3 for interview.

BOYS—ages 14-17 to work with field manager after school. $1.25 hour to start. Apply Saturday Feb. 6 between 2 and 3 p.m., Hotel St. Mathew, 215-2nd Ave., San Mateo.

CAB DRIVERS—Millbrae Yellow Cab Co., part or full time, must have Calif. chauffeur's lic., or able to get one. Apply in person, No ph. calls. 281 El Camino, Millbrae.

TECH. WRITERS.
Designers and Draftsmen.
Send resume to
P.O. Box 625, San Mateo

SALES CAREER plus management opportunity with large financial institution. Up to $600 plus commission to start. For interview call Howard L. Shurtz, Diamond 2-0817.

WE NEED a salesman to augment our force. Top commissions and bonus paid to a man of experience. Call Andy Leavitt of LANCER REALTY for app't. FI 5-4858.

SERVICE station attendant, graveyard. Sun. thru. Fri. $1.80 hr., no exp. nec., over 18 yrs. See Dave Hansel, mgr., after 2 p.m.
770 El Camino, San Mateo

Man for morning newspaper route 4 to 6 a.m. Must have car.
PHONE DI 3-5382

MACHINIST
General or all around. Must have 16 years experience. JU 9-1542

YARD WORK
Part time.
Call after 5 p.m. DI 4-7829

Exp. Service Station
Attendant. Union scale, good hours. DI 3-0197

DRAFTSMAN with at least 5 years structural experience. Bring samples of work. Earl L. Daily, Detail Service, 2191 El Camino, S.M.

23 — SALESMEN WANTED

SALESMEN OPENING
Jr. food brokers. We will train. Earnings $7000 to $10,000 the first year. Apply 23—2nd Ave., S.M., Suite No. 7, 11 to 2 p.m. only.

23 — SALESMEN WANTED

SALESMEN
California Drive
Rambler
NOW
Is interviewing Salesmen to sell the most imitated car in America. High commissions! Phone for appointment. DI 3-5665—for Turner.

Real Estate Salesman
JOHN W. RUTHERDALE CO., Realtors has opening for experienced salesman with high earning sales record. Exclusive agents for prominent Peninsula building firm with residential subdivision and apartment house building program. Can assist in secondary financing. Members of Board of Realtors and Multiple Listing Service. LIBERAL COMMISSION ARRANGEMENT. All replies held strictly confidential. For interview appointment, call Mr. Tofanelli, LY 1-0307.

AUTO SALESMAN
Opening for 1 experienced man. Good commission plan. Draw and demo. See Mr. Lundgren, Economy Rambler, 2745 So. El Camino, S.M.

Want Ads Bring Results

23 — SALESMEN WANTED

REAL ESTATE
SALESMEN
Active and congenial MLS Office—Choice Hillsdale location. (Next to Gay 90's.) Ample listings, 2 offices. Excellent commission and bonus arrangement. Call ANN or MILT READ, FI 1-2650 or FI 5-1919. BEL MATEO REALTY. 2 E. Hillsdale Blvd., San Mateo.

2 **SALESMEN.** 35 yrs. or over preferred. Must have proven sales record. $800 mo. to start. Operate your own office just as soon as qualified. One of the fastest growing organizations in the state. For infor. call Mr. Castleberry DI 4-2521 11 a.m.-7 p.m.

EXPERIENCED, used car salesman with fast growing new car dealership. Must have good background, steady, reliable. Excellent opportunity for right man. WALTON MOTOR CO. Stude. Lark Dealer. 1801 El Camino, San Carlos, Calif.

SALESMEN
Experience not necessary, will train. Must be ambitious.
NELSON REALTY
610 South Norfolk St. DI 4-7654.

WIDE AWAKE sales personality with real estate license as big opportunity in active downtown office. Sales assistance. Many advantages. Congenial staff. Call for appointment. FRED DUERR, DI 2-3547.

24 — HELP WANTED Female

Check the Advantages of a Job as a Telephone Operator

- Good Pay
- Regular Salary Increases
- Earn While You Learn
- Pleasant Working Conditions
- Job Permanence

Apply for This Important Work at
1480 Burlingame Avenue
Burlingame

Pacific Telephone
A Good Place To Work

Saleswomen
Full and part time positions open for women between 30 and 45. Permanent. Excellent opportunity for those with experience. Apply in person.
The Colony
Stanford Shopping Center

TYPIST-CLERK II
$314 - $392
Vacancies to be filled immediately. Completion of 12th grade and 3 years of clerical experience required. Contact San Mateo County Civil Service Commission, Court House, Redwood City.

IN DEBT
Let me show you how to make as much or more money than your husband. Call DI 2-7264 for personal interview. Qualifications—Age 25 to 40, must have car, neat appearing, good personality, evenings free.

Attractive Opening
for well groomed woman 20-50 unable to accept 8-5 job. Pleasant dignified work offers unusually high earnings. Car necessary. For interview FI 1-3150.

EXP. SECRETARY
Secretary to Sales Manager, in packaging. May locate in lower Bay area. Call Personnel dept., EX 7-3200—ext. 52 for appointment.

DENTAL OFFICE
Exp. woman preferred. Assisting recep't. desk. Salary open. Hillsdale area. Will train unusual applicant. Write Box 6710
S.M. Times

WESTERN GIRL, INC.
OFFICE PLACEMENT AGENCY
Temporary keypunch oper. Needed immediately, 6 to 8 weeks.
Call FI 1-3411
HILLSDALE SHOPPING CENTER

DIGNIFIED POSITION
Need 2 women in sales dept. to work 25 to 30 hrs. per wk. Earn $85 to $125 wkly. Comm. plus bonus. No parties or canvassing. Call LY 3-4440 or FI 5-9034.

SECRETARY — For one or two man Belmont office. Accurate typing essential. Good grammar and puctuation required. Shorthand desirable but not essential. Salary commensurate with ability. For appointment call FI 5-0571.

HAIRSTYLIST
Must be tops. Unusual opportunity for right person. Williams Hair-styling Salon, DI 4-7700. DI 3-3708 after 6 p.m.

DIVERSIFIED interesting position for a "sharp" female in friendly branch office of National Manufacturing Co. Good typist, knowledge of shorthand. Modern office with park. Company benefits. FI 1-2956.

MAID—Housework and help with 2 children, 9-5, 5 day week. Some evening baby sitting. Live out, car. $150 mo. plus $10 gas. Refs. DI 3-8289

WOMAN to make appointments for lodge committeemen. Live in San Bruno or Millbrae, 2 hrs. per day. No selling. Steady monthly income. For appt. Call Mr. Rechy, FI 5-5754.

BABY SITTER for 3 children, ages 9, 8, and 5 years. Hours 7:30 to 4:30 p.m. 5 day week.
Parkside Area. FI 5-7873

CANDY SALES girl, part-time Blums at the Airport. Sunday-days, Mon. Tues—swing. Interview Mr. Carlton Wed. and Thurs. afternoon. S.F. International Airport.

Part-time Receptionist
PARSONS OPTICAL LABORATORY
DI 2-3251
Interviews by app't. only.

CASHIER-TYPIST
Public or phone contact exp. Start $250 mo. PAYDAY AGENCY, 600 Laurel St., S.C., LY 1-2603.

BABY SITTER—school age children. Mon. to Fri. 2-5 p.m., 2 Sat. morns. a mo. Vic. 41st and Alameda, Hillsdale or must have own transp. FI 5-2975 after 1

ADD $30-$50 COMMISSION AND MORE to the family income as a hobby time demonstrator. Flexible hours, no collecting or delivery. FUN. DA 5-4756.

DIETITIAN
Full or part time. Millbrae Serra Sanitarium. OX 7-8386.

BOOKKEEPER
Full charge, retail. Permanent. Recent exp. Ph for app't. DI 4-4516

Telephone Survey Work
Call—DI 2-1198
for appointment.

Mother's Helper
Live in. Own room and bath. Salary open. FI 5-6435 after 7 p.m.

Part Time PBX-Typist
Eves. or nights.
Write to Box 6714.

HOUSEKEEPER
for working mother. San Carlos. LY 1-8768

DRIVERS
Pleasant part-time work. $1.35 hr. Perm. FI 5-1095 or FI 5-8491.

WORKING mother needs help! Take full charge. 2 school age children. Live-in. Week ends off. Refer. $100 month start. FI 5-6392.

COLLEGE OR BUSINESS WOMAN to assist with evening meal. Private room and board. Small salary. 2 adults. DI 2-2476

LADIES: EARN UP TO $2 hour sewing babywear! No House Selling. Send postcard to CUTIES, Warsaw 6, Indiana.

REGISTERED NURSE OR LVN
full or part time.
MILLBRAE SERRA SANITARIUM
OX 7-8386

REGISTERED NURSE
Saturdays only. Hours 9 to 2. In Doctor's office. Call between 9 and 6 p.m., DI 2-4194.

HOUSEKEEPER
Live in. No cooking. 5½ day week. 3 children. References. Experienced. $150 month. DI 2-2532.

24 — HELP WANTED Female

☆ ☆ ☆ ☆ ☆ ☆ ☆

Associated
BUSINESS SERVICE AGENCY
220 E. Third Ave., S.M. DI 3-4548
(ABOVE WESTERN UNION)

WOMEN'S DIVISION
VI HILTON

All jobs—fee unless indicated
OFFICE SERVICE ASST. ..To $450
Secretarial skills plus experience in services.
EXEC. SECTY. ....To $375
Tremendous opportunity. Local office.
SECTY. $350
Sales dept. interesting, sharp.
SECTY. ....Start $325
1 gal office. Local, no fee.
INTERMEDIATE CLERK $295
Need sharp gal, excellent typist. Opportunity.
STENO. ....To $325
Public contact. Excellent spot.
TYPISTS ....To $275
Several, young, excellent skills.

Partial Listing Only
MANY OTHERS

San Mateo's Largest
Open Daily 8:30 to 5 p.m.
Open Mon. Eves. 7 to 9
OPEN SAT. 9 TO 12

☆ ☆ ☆ ☆ ☆ ☆ ☆

Automotive Secretary
Buick Division
General Motors
EXCELLENT POSITIONS AVAILABLE AS STENOGRAPHER. IDEAL WORKING CONDITIONS. PENINSULA LOCATION. GM EMPLOYMENT BENEFITS AVAILABLE. AGE 20-35. APPLY IN PERSON:
1800 Trousdale Dr., Burlingame.

YOU
ARE IMPORTANT
WE NEED EXPERIENCED
Secretaries
Typists-Dict.
General Office
NO FEE TOP PAY
Employers Overload
COMPANY AGENCY
155 So. B St. DI 2-7036

DEPUTY CLERK II
$332 - $415
Applications now being accepted to fill vacancies in municipal courts. Completion of 12th grade and 3 years of clerical experience including 1 year in work providing familiarity with legal forms or court procedure. Contact San Mateo County Civil Service Commission, Court House, Redwood City.

SALESWOMEN
Pleasant working conditions, good salary. Must enjoy selling fashion clothes in Burlingame's nicest women's shop. Full and part time available. Exp. women please apply
MR. OSTWALD
PATIO SHOP
1304 Burlingame Ave., Burl.

10 WOMEN 10
Part-time phone work from small office. No exp. nec. We train. Start $1 per hr. For appt. call
DI 2-6112

CLERK-TYPIST
Alert. Neat appearing young lady with ability and desire to deal with people. We will train you. All employee benefits. Apply in person: LOCAL LOAN COMPANY, 2925 So. El Camino, San Mateo.

STENO.—TEMPORARY
Good typist, lite S/H. Good starting sal. Possibility of becoming perm. Call Mr. Bourland AMERICAN MOTORS SALES CORP. OX 7-1720.

SECRETARY for District Manager of National Food Manufacturer. Shorthand and typing required. Experience preferrable. Excellent fringe benefits. Under 35 yrs of age. Call DI 2-0826, Mrs. Geiss.

F/C BOOKKEEPER
Part-time—5 hours a day
Light typing. DI 3-6273

COOK—HOUSEKEEPER
Live in. Pleasant home. Private room and bath. 3 small children. References. DI 2-3333

EXCELLENT POSITION for well groomed woman with security to train and manage women. No experience. Will train. DI 2-1894.

PLEASANT couple want mother's helper to live in. Permanent. DI 3-4776.

HOUSEHOLD help wanted. Live in, some child care, no cooking. San Mateo Park.
DI 3-7442

WOMAN OVER 25 TO SELL well-advertised line of Beauty Counselor Cosmetics. Full or part time. FI 5-5466

WOMAN to work with scalp specialist. No exp. We train. 11 a.m. to 8 p.m., Sats. 10-3. Apply 122 2nd Ave., San Mateo, Suite 211.

MOTEL MAID
Exp. preferred. Will train. Apply in person—Bel Mateo Motel. 803 Belmont Ave., Belmont.

DEMONSTRATORS no exp. nec. Pty. line, first on West Coast. Car nec. Part-time with full time pay.
FI 5-7336—FI 5-4007

APT. Manager—Exp. for new apartment, corner Floribunda and El Camino, Burlingame. Write Box 6712, San Mateo Times.

Classified Ads Bring Quick Results

24 — HELP WANTED Female

OVER 40?
(or under)
The leading firms IN YOUR AREA call us for emergency (temporary) help. YOU can work on these assignments for us if you are an experienced and capable typist, stenographer, bookkeeper, etc.
APPLY AFTERNOONS
1 to 4:30
at
1136 El Camino Real
in San Carlos

manpower, inc.
of Calif. Agency
Offices Throughout the World
NO FEES LY 3-3897

26 — HELP WANTED Male and Female

CAN YOU
DIAL A PHONE?
CAN YOU TALK
WITH PEOPLE?

If so. We have 3 permanent jobs available now. Good earnings on commission basis assured. This is a new program just starting. Call Mr. O'Leary OX 7-1511.

EXPERIENCED
COMMERCIAL SAVINGS TELLER
Apply Hibernia Bank
4th Ave. and San Mateo Drive, S.M.

27 — SITUATIONS WANTED Male

F/C BOOKKEEPER
Ten years whlse., Ret., Cost, Auto. etc. Private and public exp. Bondable, married, BCS deg. Perm. res. very best ref. Would like to keep books for smaller firms part time. PLaza 6-7519.

GARDENER, many years exp., white, single, retired, wishes part time position on priv. estate in exch. for liv. quarters with garage or shed. 4½ yrs. last estate. Local refs. Write A.R. P.O. Box 677, San Mateo.

GARDENER—Yugoslavian. 32 yrs. exper., able to supervise work, also desires work on large estate on Peninsula. Best references. SEabright 1-9889.

HARDWOOD FLOOR
Refinishing and House Cleaning. Reas. Free estimates. DI 4-4900

MECH. ENGINEER
desires work eves. and Saturday. DI 3-0771 or DI 3-0831

ROTOTILLING
TRASH HAULING
DI 2-6940, AFTER 5.

GARDENING
Clean-up and maintainence.
Reasonable DI 3-3946

EXP. GARDENER
Japanese-American. Have wrk done by expert. Reasonable. DI 4-6528.

CARPENTER work. Painting and paper hanging. Time and material $2.85 per hr. Furnish my own power tools, brushes, ladders. DI 4-5083

CARPENTER WORK. Now is the time to catch up on those miscellaneous repairs. No job too small. DI 3-2595

JAPANESE - AMERICAN GARDEN WORK specializing in re-landscaping and clean up. Monthly contracts. DI 3-1285.

BOOKKEEPING—PART TIME for small business. Retired accountant F-C. References. Rea. My place or yours. DI 3-6865.

AMBITIOUS YG. MAN DESIRES EMPL. during vac. Feb. 4-29. Exp. mov., fork lift trucks, gard. serv. sta. atten., etc. FI 1-7525.

HAULING-Yard Work-Hedges and trees trimmed—Drain tile installed —Kitchens washed and painted, odd jobs, etc. DI 4-5558.

EXPERT radio and TV technician Available any evening, also Saturday and Sunday. Phone after 6 p.m. FI 1-6447

STATE college student, Japanese gardener, desires room in exchange for garden work. Good refs. DI 2-2227 evenings.

YARD WORK, carpentry, painting. Handy-man, have license truck, will haul-move or what have you. Reas. rates. JU 8-4794 R. Mickow

ODD JOBS — URGENT
Gardening, Carpentry, Painting
Light Hauling. Quality workmanship. Reasonable rates. DI 3-5718.

28 — SITUATIONS WANTED Female

CHILD CARE
Have room for 1 girl (age 2-4) in my licensed home. Loving care. DI 3-1735

CHILDREN
Day care in my home
DI 4-7083

Exp. Japanese Woman
Wants housework—Thursday 6 or 7 hours. Call after 6 p.m. DI 4-5609.

BABY SITTING
in exchange for room and board. DI 4-9159 (Student teacher.)

JAPANESE WOMAN
Desires housework. Call after 6 p.m. DI 2-1351

F/C BOOKKEEPER
Exp. Part time. Your office or my home. Phone 1 to 3 p.m. DI 3-0970.

PBX, RECEPTIONIST
Excellent ref. FI 1-7063

WILL DO IRONING
IN MY HOME.
Pick up and delivery.
Fast prompt service. DI 2-5146

NEW DOCTOR'S office—full or part-time. Minimum wage agreeable.
LY 3-8988

HOTEL or Motel work. Go anywhere. Experienced, excellent references. Box 6705.
San Mateo Times, S.M.

10 YRS. EXP. HEAVY P.B.X.
Knowledge of teletype, typing, adding machine, cashiering. Own transp. Avail. Immed. DI 3-0319.

DENTAL ASSISTANT,
school trained and reliable, desires full time position.
EM 8-7998

A-1 European Housekeepers brought in for long term jobs. Low wages. SWEDISH DOMESTICS AGENCY, 345 Taraval St., S.F. 16. LO 4-1645.

CHILD care in my licensed home. Ages three and four. 69 Poinsettia Ave., (near S.M. Village). Phone FI 5-7767.

EXPERIENCED middle aged lady will care for child part-time or take care of elderly lady—days.
FI 1-4909

YOUNG woman, college exp. in Dr.'s office recep't-ass't., gen. office work, P.E. tchr., desires work 8-12 a.m., wkends. JU 8-2094 bef 12.

30 — DRESSMAKING

EXPERT KNITTER
Re-styling — Alterations
Reasonable. FI 1-1827

37 — HOUSEHOLD GOODS For Sale

CABINETS.
3 Rooms
B-L, L-R, Dinette
$149
FURNITURE
DISCOUNT HOUSE
2130 EL CAMINO, S.M.
Open Nites 'til 9 p.m.; Sun. 11 to 5

—REPOSSESSIONS—
"FREEZER," Washer - Dryer—TV. Refrig. Stove. Buy one or buy all. Pick up payments. Dlr. EM 9-4897.

SIMMONS innerspring matt. and box springs, med. blond screw-on legs. $25 or best offer. Exc cond. DI 4-9519. 1216 Drake, Burl.

NEW refrig., wash., dry., freez., stvs d/wash., TV, Hi-Fi. Must clear '59 models. Sacrifice. Make offer. 709 El Camino, R.C. EM 9-4897

HIGHEST PRICES
paid for furniture, appliances, etc.
FURNITURE BY SAM
FI 5-9776

18th Century Dining Set.
8 piece. Custom pad. $125
DI 4-9506 before 10 a.m. and after 6 p.m.

37 — HOUSEHOLD GOODS For Sale

☆ ☆ ☆ ☆ ☆

APPLIANCES, USED
'56 Hot Point Elec. Dryer ...$ 65
'58 Hot Point Elec. Dryer ....$ 89
Frigidaire Auto Washer ....$ 65
Hot Point Elec. Range with Rotisserie $125
All Guaranteed 90 Days.

HI-LO COMPANY
RALSTON at EL CAMINO
Belmont. LY 3-2218.

OAK DESKS, $25
Excellent Condition.
MANY OTHER SURPRISES
Pickup S.M.-Bel. Boundary South
DISABLED VETS SHOP
1423 County Road, S. C. LY 3-2635

Hide-away Sofabed, $119
New, Save $70. (only $12 Down) Incl. full size mattress. Many colors. Peninsula Hide-a-Way Bed center. 122 El Camino, San Carlos. Open daily 1:30-9, Sat. 10-6. Sunday 12-5. Closed Wednesday.

AUTOMATIC WASHER, RCA WHIRLPOOL, used 5 months, cost $349, SELL FOR $250. Priv. party. FI 1-4066

REPOSSESSIONS—TV, dryer, refrig, stove, washer, your choice, $9.95 mo. Pcik up payments. Dlr.
EM 9-4897

REFRIGERATOR
SALE
SAVE UP TO $200.
16 cu. ft. Admiral 175-lb. upside-down freezer—was $629.
Now Only $429.
with your operating refrigerator.

11 cu. ft. Norge, with freezer-auto. defrost, swing out shelves. Was $429
Now Only $279.
with your operating refrigerator.

FREE 1 YEAR SERVICE
AND DELIVERY.
36 Months To Pay
Auto Home Supply
Open Friday evenings
25 E. 25th Ave. FI 5-9534

PRIVATE PARTY WILL SACRIFICE MAPLE AND MODERN FURN: incl. 3 pc. curved sectional; 2 pc. Danish living rm., maple or modern bdrm. suite; lamps, tables, pictures; dinette set; desk; chest; RCA gas refrig., like new; 21 in. table model TV; FI 5-0614 for appt.

WINDOW SHADES
UP TO 72 IN. ONE-DAY SERVICE
UNFINISHED FURNITURE
COMPLETE LINE OF HOME FURNISHINGS
JOLINS FURNITURE
231 So. B St. DI 4-0209

DAILY 9-9, Sun. 10-5. Terms
Huge Discounts
5 pc. rnd. dinette set $39.95; cribs $22.95; maple bunks $49.95; love seats, maple or provincial $79.50; bedrm., liv., din. rm. sets reduced up to 47%. Good Deal Furn.
301 El Camino, Millbrae

HOUSE SOLD! MUST VACATE!
Complete household furnishings of lovely home including rugs and garden furniture. All excellent condition. Priced for quick sale. Can be seen at 2809 Hacienda street, S.M. Sat. and Sun., after 10 a.m.

SOFA—foam cushions, brown and white tweed, like new. $150. Persian scatter rugs, $10 to $15. Bedroom suite, $25. Green uph. chair and ottoman, $20. Console table, $10. DI 3-0150

DIVAN, Dark Green
LAWSON. Good condition. $50.
FI 5-0457

Washer Kenmore Auto.
De luxe Suds-saver, 2 yr. Guar. Used 6 times. $195. OX 7-1308.

CHESTERFIELD,
2 club chairs. Good condition.
DI 3-6684 after 6 p.m.

LANE CEDAR CHEST
Mahogany Provincial. Large drawer. Good cond. Very reas. FI 5-6879

KENMORE MANGLE
with chair. Perfect cond. Cost $200. Sell $100. FI 1-5068.

HOTPOINT REFRIG.
7 cu. ft. Good condition. $25.
FI 5-5314 after 4 p.m.

Westinghouse Twins
Washer, 220 Dryer. Excellent cond. $100—LY 3-5129.

Stove Apt. Size, Gas
Best Offer. LY 3-4629.

Mod. Sectional 2 Pieces
Table, Tall Lamp, $90.
PL 6-2145

LARGE Wedgewood Commercial range. $125.
Millbrae School District
OX 7-5693

CONTEMP. plus EARLY AMERICAN ANTQS. Baldw. Acro. Spinet, mah.; couch, wing chr. chests, lamps, tables, Bric-brac. DI 4-9221

SOFA, red, $45; Pr. mint tweed CHRS., $30; 3 LAMPS, $15; twin box springs/matt., $10; end and coffee tables, $10. LY 1-3914, aft. 6.

SOFA bed, exc. cond, rose-beige, dinette table, 4 chairs, chest of drawers, blond. Child's chest of drawers. FI 5-6734

4 **SINGLE** beds, incl. box spgs., matts, $15 ea; rug, 8x12, $16; vacuum cleaner, $15; 2 chst dwrs, $16 ea. Misc. items. DI 3-5805.

VALUE PLUS
Large limed oak coffee and end tables. Pr. grey ceramic planter lamps. FI 5-5511.

KENMORE washer and matching elec. dryer. $250 both. Girl's junior bike, perfect condition.
DI 2-4923.

SINGLE bed, mattress, Box springs, padded headboard. $17.50; Thermador electric heater $9.50; 15,000 BTU gas heater $7.50. DI 3-0136.

G-E STOVE; dining room set; bedroom set; club chair; studio couch; chrome dinette set. Excel. cond. All reasonable. FI 5-4981

FORMICA kitch. set $20; dresser, chiffonier, $10; 2 rm. dividers, $10 ea.; piano bench, $7.50; adj. wd. vise, $20. LY 3-0771, aft. 6 all wkd.

KENMORE
Automatic washer. 3 years old, 5 year guarantee—2 yrs. left. $105. DI 4-1537

KENMORE Automatic Washer $100; radio-phono combination, reasonable. BOTH EXCELLENT CONDITION. LY 3-0728 eves.

SOLID MAHOGANY-PERIOD BDRM. SUITE. 4 poster bed, dresser. Chest-on-chest, vanity w/bench. All w/glass tops. $250. JU 9-3547.

ELEC. range, dble. oven $75
IRONRITE, almost new, dlx. ..$115
FI 1-6496

MOVING—Mesh fire screen $15; bookcase, glass doors, beaut. for china $10. 2 studio couches, inner springs and mattress $50. Philco 17" TV and radio comb., $50. DI 4-7923.

DEEP FREEZE
13 cubic foot. Used 2 years.
$150. DI 4-1426.

8 CUBIC FOOT
KELVINATOR Refrig.
Like new. FI 5-2814.

GREY FORMICA KITCHEN SET:
Table and 4 chairs. Good condition.
$30. EM 8-1369

PAIR TWIN BEDS with mahogany finished head and foot boards, SPRINGS INCLUDED
$35. FI 1-3679

3 OCC. tables, walnut, coffee, 2 step tbls. $12.50 ea., 4 pc. bedrm. group, mahog., like new, dbl bed, dresser, chest, 2 nite stands $250. FI 5-3458.

RUGS, GREY NYLON
9x15 and pad, both $15.
Also white Nylon rug 4'x6' $10.
JU 8-7109

5 ROOMS OF FURNITURE
all excellent condition. Clean! It REASONABLE! FI 5-9613
after 5; or all day, Tues., Thurs., Sat

38 — HOUSEHOLD GOODS Wanted

MAKE ME PROVE IT
That we pay the highest prices for good used furniture, appliances, rugs, bric-a brac. Cash in five minutes. Call BELMONT TRADING POST. LY 3-7390. Call day or eves.

SELL ME
your bedroom, living, din. room sets. Rugs, dishes, stoves, refrig., odds and ends, antiques, one part or complete household. Call OX 7-2419. Call between 8 a.m. and 10 p.m.

38 — HOUSEHOLD GOODS Wanted

SPOT CASH PAID
FOR
USED FURNITURE AND APPLIANCES.
MASTER MART FI 5-5271, FI 1-3246

39 — ANTIQUES

WE BUY OLD GOLD AND SILVER WATCHES, JEWELRY, COINS, ETC Fine Old Clocks, Music Boxes, etc. BURLINGAME TIME SHOP
1220 Burlingame Ave., DI 2-0327

Grandfather's Chr. $65
Good Condition.
FI 5-3203.

VICTORIAN SETTEE
Arm chair with foot stool to match. Lovely carved wood frame. Sacrifice. $350. DI 4-7923.

41 — RADIO - TELEVISION

M&M TV'S
once a year
Clean Sweep
Sale!
on all
TV — Stereo—
Hi Fi — Radio
M&M TV
701 Laurel, San Carlos. LY 3-8401
Open Thurs.-Fri. Night 'til 9.

MAGNAVOX FESTIVAL OF VALUES
STEREO
ALL IN ONE CONSOLE
NOW ONLY $159.95
TELEMART MUSIC CENTER
1501 Laurel, San Carlos

21 in. RCA Console TV
Ideal for spare room or extra set, $70. JU 9-1406.

DUMONT TV 17", FM&Phonograph attachment. Beautiful cabinet. $125. HOFFMAN RADIO phonograph console $100. DI 4-2891

41A — HI - FI - STEREOPHONIC

Buy One Stereo Record at regular price, get Second Record for $1 only (RCA Victor and Grand Award).
LIMITED TIME
ROSS RADIO CO.
313 So. San Mateo Dr., S.M.
DI 3-4203

VM Model 711 Stereo
Tape recorder. Best offer over $100.
FI 5-6672

42 — SEWING MACHINES

SEWING MACHINE—1959 model ZIG ZAG, sews forward and reverse, embroiders, sews on buttons, buttonholes. Want responsible party to take over payments of $4 on a complete balance of $34. For free home trial. no obligation. Call THE SEWING CENTER DI 4-6876.

SEWING MACHINE: Almost new ZIG ZAG. Sews forward and reverse, buttonholes, embroiders, sews on buttons. In beautiful console. All without attachments. Want responsible party to take over payments of $4.50 on a complete balance of $45.50. For free home trial, no obligation. Call THE SEWING CENTER.—DI 4-6876.

44 — MUSICAL Instruments

SET OF DRUMS
Excellent condition
$75. LY 3-9085

45 — PIANOS

DEAR MR. SILVERS:
We are all enjoying the piano so very much. If the children's interest continues, we may have to buy another piano one of these days, just to give them all a chance to practice. Will be in to see you soon.
Sincerely, Mrs. K.
San Mateo.

SILVER'S
265 Lorton Ave., Burl. DI 4-1056
Between Howard and Burl. Ave.
Hours: 9 a.m. to 4 p.m.

BARGAINS IN
USED PIANOS
Playroom Upright (as is) ....$ 69
(2) Practice Uprights $139
KOHLER Upright. plain $239
KURTZMANN Upright. Gold Oak $269
FISCHER Upright, small $289
MAPLE SPINET $469
Guaranteed—Free Delivery—Terms
CARNES PIANO & ORGAN CO.
550-2 El Camino, Belmont.
(Lyons Bldg.), Fri. 7-9. LY 3-4671.

MINIATURE PIANO
Short keyboard. Like new $335.
SAN BRUNO SCHOOL OF MUSIC
499 So. El Camino S.B. JU 3-2831

JACOBSEN'S TRANSFER
PIANO MOVING
Reasonable rates. DI 2-0071

SMALL UPRIGHT
KURTZMAN, with bench. Perfect condition. $200. LY 1-4593.

PIANO—Small Upright
Good condition. $125.
FI 5-5314 after 4.

Fischer Grand Piano
Medium size 5 ft. 6. Perfect condition. $750. FI 5-5462.

KOHLER-CHASE
Grand piano; $395 or Best Offer.
LY 3-6552

SCHUMAN Grand upright. Completely restored and refinished. Bleached desert oak. $295. Shown after 6 p.m. Call LY 1-8891 mornings.

45A — ORGANS

ORGAN
Blond Hammond Chord. Almost new. Call aft. 6 p.m. ULmar 1-7396.

Melodeon—Antique
Unique. Excellent condition.
Best offer. DI 3-1774

Hammond Cord Organ
Blond, Excellent Condition.
DI 4-6161

46 — PIANOS WANTED

Used Pianos Wanted
Spinets. Grands. Small Uprights and working Player Pianos

SHERMAN CLAY CO.
101 E. 3rd Ave., S.M. FI 3-2747

Will Pay Cash
for upright, spinet, player or grand pianos. Call LY 3-5771.

47 — CAMERAS

MOVIE CAMERA
Eastman mag. 15. Extar 19 lens. $90. Call DI 4-4967 after 5.

48 — FURS

BEAVER ¾ LENGTH.
Good condition. Reasonable.
LY 1-2249

FUR COAT
Sheared Racoon. Brown. Finger tip length. Ideal for Olympic Sports Spectator. DI 3-6177. before 8 p.m.

BEAUTIFUL WILD MINK COAT.
Full length. Excellent condition. Private party. Cost $3000, will sacrifice $795. DI 3-5749

FOX FINGERTIP LENGTH JACKET. VERY ATTRACTIVE. NEVER WORN. SIZE 12-14. REASONABLE. OX 7-8607.

50 — SPORTING GOODS

HEAD SKIS
6 foot, 6 inches. Practically new. $75. FI 5-5266.

Barbell—Dumbbells
110 lbs. comb. with instructions. $25. DI 3-2968

52 — MISCELLANEOUS For Sale

HI-FI amp. Craftsman $50. 2 step tables $30. Singer sewing mach. cabinet model 201, $100. Radio FM and AM $10. Bel Aire reducing lounge $75. LY 3-8184.

52 — MISCELLANEOUS For Sale

¼ 4x8 PRE-FINISHED V-grooved Plywood, walnut, oak, maple finish.
45 cents sq. ft.
16x96 Mahogany
85 cents sheet
90 lb. bg. concrete $1.10
Consumers Plywood
Outlet, Inc.
10 Hobart, S.M.
FI 5-8596

WHILE Stocks Last! CLOSING OUT the ROYAL NORSEMAN line of MOTOR KARTS and LUNI-CYCLES. SAVE 15-20%! New convertible pushmobile kit complete w/ motor and clutch, (regular $104.85) only $88. New 1960 Thuderbolt kart, CLINTON engine w/recoil starter ($208 value) only $166. Demo kart, like new, large rear wheels, $118 value, only $77. The thrilling LUNI-CYCLE, sturdy, adjustable unicycle that is a challenge for boy or girl (regular $14.95) only $11. Savings to 25% on new shoe roller skates. Bargains in used shoe-skates. Rolladium, 363 North Bayshore boulevard, San Mateo.
DI 2-2711

40 **PER CENT** off on new Alma softone oak steno deks 60x34-in. or 50x30-in., also an oak conference or layout tables 76x42-in. or 60x34-in. Used steel T.W. desks $49.50
Used steel storage files, letter ..$5.58
legal $7.50

OFFICE FURNITURE
Bargain Warehouse
PENINSULA OFFICE SUPPLY
509 Howland Redwood City
(Near Bayshore and Whipple)
EM 9-6761

Miscellaneous furniture, rugs, drapes, dishes, used clothing of all kinds.

Disabled Vets Shop
116 East 25th Ave.
SAN MATEO
Please call us for prompt pickup of your discarded articles. FI 5-0306

DISPLAY kitchen, below cost, formica counter top and formica fronts, stainless steel double bowl sink with single handle faucet and spray attach. Show room open Sunday, 12 to 5, 540 El Camino, Belmont. LY 3-3179.

GARAGE DOOR OPERATOR,
Radio controlled. Reconditioned. $145 installed and guaranteed.
ELECTRA-DOR
LY 1-1847 or FI 5-5250.

BUTTONS covered—All sizes. Good supply heavy duty zippers.
KOEHRINGS
SAN MATEO AWNING CO.
245 Railroad Ave., DI 2-6651

3 **BEAUT.** handknit dresses, never worn. Formals, dresses, coats, suits. Sz. 14-16. Men's sport coats, slacks, suits, sz. 40-42. Ski clothes. FI 1-3395, evenings

ROYAL TYPEWRITER
Late model (standard) good cond. $80. After 3 p.m. OX 7-1559

GAS SPACE HEATER
20 foot extension ladder
Hand lawn mower, other misc.
Hand tools. DI 3-2916

COMPLETE SET MODERN KITCHEN CABINETS, SINK, FAUCETS, AND FAN.
FI 1-5328

SKI OUTFITS
(2) 8 years old, (1) 5 years old.
DI 3-6506.

SEMI-CLASSICAL records, 78 rpm. Excellent condition. Make offer.
LY 3-5330

Girl's 20 in. Bicycle
Excellent Condition, $20.
FI 1-4356.

RELAXACIZOR
$50
OX 7-8237

Maternity Clothes
Dressy and casual.
DI 2-3493

COMPLETE train set and accessories, mounted on 4x8 board; ALSO diesel set. Double mahog. bed, matt., like new, FI 5-4935, aft 3

USED LUMBER CHEAP
2 by 3; 4-6-10; Roof boards, etc. Clean. LY 1-3042.

SMALL UPRIGHT
KURTZMAN, with bench. Perfect condition. $200. LY 1-4593

NORGE refrig. 11 cu. ft. Sep. freezer, auto. defrost $225; elec. stove $90; Foam matt.-box springs $50; Encycl. Amer. $120. FI 5-7316.

40 **GALLON** glass lined water heater. Day and Night, 10 year guarantee. $74.95. John Bobick.
DI 3-0695

SPECTACULAR!
REDUCTION SALE.
Paradise Gift Shop
136 E. 3rd., San Mateo. DI 3-5114.

APPLES
Pippins and Delicious
2 mi. So. of Searsville Lake.
Jelich Ranch, 683 Portola Rd.

2 **WHEEL** trailer, spare. $25. Columbia O-drive complete $25. Steam cleaner $185. B and D valve facer $75. LY 3-8184.

USED JANITORIAL EQUIP. Like new 19 in. polisher; ladders; window equip; everything for route oper. REAS. TERMS. OX 7-4734.

6 **YR. CRIB,** youth bed, high chair, car bed—makes into car seat, infant seat, Cosco baby jumper.
FI 1-2735.

COMMERCIAL ice cream freezer counter, 5 compartments. Sacrifice $70. Perfect condition.
FI 5-5939

2 **BABY** cribs, 1 baby dresser, 2 single maple beds, matching night stand. Call mornings to 12, or after 6 eves. DI 4-2185.

2 TABLES
2 pair of booths, $50 each set.
Thayer baby table, new.
Misc. items. FI 1-5236

17" TV, $26. Ironer, $14. Skis W/ binders, $8. Play pen, $7. Car Seat, $2. Sterilizer, $1. Bathinette $4. FI 1-2320.

2 **BEAUTIFUL PLATE GLASS MIRRORS** ¼ inch. Size 51" by 75". Can be seen at 1230 Broadway, Burl. Make offer. DI 4-2553.

MAYTAG WRINGER WASHER,
CHILD'S STROLLER,
4 large stuffed child's toy animals. Best offer. FI 5-5937

BABY CRIB — Beautiful Edison Maple Provincial, 6 yr. size. Kantwet mattress. Looks like new. Cost $75. Sell $30. OX 7-5269.

55 — PETS, POULTRY, Livestock

Personality Poodle
Black-min, 20 mos. old. AKC. Shots. Reasonable. Eve. LY 1-8755

Black Filly—Unbroken
1/2 thoroughbred—1/2 Morgan. Coming 2. $300. DA 3-8972.

SPIDER MONKEY
Young—$60.
2817 Juniper Street, San Mateo.

POODLES
TOY AND MINIATURE AKC $125 and up. Yorkshire 7-4944.

A Valentine Poodle
Lovely, lively, white miniature males. AKC. 4 mos.—FI 5-3107.

REG. MALE DACHSHUND
Standard size. Available for mating. Fee 1 male puppy from litter. JU 9-3984

64 — RENTALS

W/SIDE—Modern 2 bdrm. DUPLEX
Fireplace—Redecorated $125
—also—
BURL.—Modern 2 bdrm. apt. Electric stove, refrig., etc. $125
—also—
BRAND NEW—De luxe 3 bdrm., 2 bath apt. Electric kitchen ..$250
—also—
DE LUXE—New garden type apts. Electric kitchens—W/W carpets and drapes—1 and 2 bdrm units, from $130
SEE ....181 IRENE COURT.
(3 Blocks W. of Belmont Theater)

Raybould Bartlett
10-3rd Ave. San Mateo DI 4-6868

1 bedrm. duplex	$75
1 bedrm. apt.	$110-$120-$135
2 bedrm. apt.	$120-$135-$175
2 bedrm. plus den duplex	$135
2 bedrm. plus den home	$145-$150
3 bedrm., 1 bath home	$140-$200
Furn. 3 bedrm. home	$135
3 bedrm. plus den home	$275
Hillsborough Ranch home	$325

MRS. BORDWELL, Rental Manager

COCKCROFT & CO.
1310 Howard Ave. DI 4-1778
Realtors MLS Burlingame

Business Directory

OF SAN MATEO COUNTY

The Leading Firms and Individuals Who Can Serve You Best

To Place Your Ad, Call DI 3-1831 or EM 9-1791

ACCOUNTING

TAX CONSULTANT
Do you have tax or bkpg. problems? Call RAY PEIL, DI 4-7874, DI 4-8227

INCOME TAX
Bookkeeping Service
Slee and Fay DI 3-4662.

ADDITIONS

ADD A ROOM
Remod., Repairs, Gen. Bldg. Contr.
JIM THORNE
FI 1-3890 Day or Night

Additions — Alterations
Estimates upon request.
JOSEPH WM. SOUTHER
GEN'L. CONTRACTOR—FI 1-3297

Remodeling Specialists
KITCHENS—BATHS—ADDITIONS
John Palmer, DI 3-0380

Remodeling -- Repairing
Building Contractor
ANDREW VERSEY DI 4-9628

P & K BUILDERS
Kitchen Remod. Family Rms.
Free Estimates LY 3-2536

FAMILY RM? Kitchen modernization ADDITIONS our Specialty. Free Estimates.
Westbay Construction—DI 4-3138

ALTERATIONS

GENERAL REMODELING—Modernize your home or office. No job too small or large. Kitchens, bathrooms, additions. Outdoor alterations, expert construction at a price to suit your budget. Free estimates. HOME SMITH, Inc., 173 So. Blvd. S.M. FI 1-7456.

ALTERATIONS and Repairs of all kinds, kitchens, windows, bathrooms, patio covers — no job too small.

FINLOF Bros. DI 3-9424

Repair, Alteration Work
Large or small jobs. Experienced builder. DI 4-5479

BUILDING MATERIALS

Consumers Plywood Outlet, Inc.
Doors—Plywood—Concrete
Hardware. Complete Bldg. Materials
10 Hobart, San Mateo. FI 5-8596

CARPENTER

LICENSED Building Contractor wishes carpenter work by the hour or contract. Remodeling and additions. No job too small. LY 3-4419

Want Ads Bring Results

CARPETS AND RUGS

Installed Wall to Wall, Re-Laying, Repairing, Re-stretching. Fully exp.
Bert Smith — DA 1-0615

CONTRACTORS

Additions — Alterations
LICENSED — INSURED
SAM V. STAGNARO — JU 8-7196

DRESSMAKING

FLORENCE KETCHAM
Expert Alterations
Elwoods Mezzanine
DI 2-3100

EXCAVATING

Yard grading-retainer walls and drains. Concrete work, fences, truck hauling or what have you?
JU 3-0719

GARDENING

Maintenance—Spraying
—Clean up. Experienced—Reliable. By the month—DI 2-1267 aft. 6 p.m.

Japanese Gardener
Clean up, maintenance, pruning. Expert landscaping. DI 2-3861.

PROFESSIONAL GARDENER
General maintenance, pruning, Clean-up, etc.
DI 4-9795 or DI 3-7959

JAPANESE-AMERICAN Gardener
Garden clean up. Maintenance. Pruning fruit trees, roses.
DI 4-4747

PROFESSIONAL PRUNING
Fruit trees, roses, conifers and hed s. Clean-up, rototilling, landscaping. 15 years exper. FI 5-3266.

JANITORIAL SERVICE

BORBA'S JANITORIAL SERVICE
Windows, floors and general cleaning.
Free estimates. DI 2-4247

BLAKE'S JANITORIAL SERVICE
Bonded and Insured.
119 N. Claremont street, San Mateo
Days FI 5-5565, eves. DI 2-1936

HOUSE CLEANING

BROADWAY HOUSE CLEANERS
Complete House Clearing
One-day Service
Phone DI 3-6127 San Mateo

RALPH LEE SERVICE
Building Maintenance
COMMERCIAL, RESIDENTIAL
DI 3-0455

Classified Ads Bring Quick Results

INCOME TAX

INCOME TAX Service
Your home or office.
Reasonable—FI 1-0586

COMPLETE INCOME TAX SERVICE
By retired acct. Small Bus. or private. Will pick up and deliver. Very reasonable. LY 1-0871

INTERIOR DECORATORS

R and C Interiors
COMPLETE HOME FURNISHINGS
Replanning—consultation—
DI 2-6550

MOVING

Moving — Hauling
DI 3-2483

NURSERY

Coulter's Nursery
Comp. selection—Fine plants.
479 Old County Rd., S.C. LY 3-0719.

PAINTING

INTERIOR DECORATING
Quality workmanship. Licensed since 1937. No job too small.
DI 2-0667

PAINTING and DECORATING
INTERIOR — EXTERIOR
Free Estimates—R. R. PERRI
FI 5-8453 or FI 5-4647

PAINTING AND PAPER HANGING
RESIDENTIAL—COMMERCIAL
DI 3-2324 SAN MATEO
STANLEY NEDWICK

PAINTING AND DECORATING

Painting and Decorating
QUALITY work at SENSIBLE prices
Doug O. Jeffrey LY 1-1333

18 YEARS LOCAL EXPERIENCE
Interior-Exterior. Work guaranteed.
Free estimates. Fully insured.
DI 3-7528 or EM 8-8042

PRESCRIPTION PHARMACIES

REED'S PHARMACY
179 2nd Ave., San Mateo
DI 4-8273 BLUE CHIP STAMPS

SHARPENING

LLOYDS
SAW AND MOWER SERVICE
1029 So. Claremont FI 5-0192

TREE TOPPING

Pruning of roses and fruit trees. Rototilling and rubbish hauling.
DI 4-8416

64 — RENTALS

Lge. studio unfurn. apt. Most utilities furnished ....$ 75
Private patio unfurn. studio, real clean ....$ 80
Lge. 1 bdrm. unf. apt. Most util. San Mateo ....$ 95
Mills Estate. Unf. 1 bdrm. apt. priv. patio. 1 child OK $110
De luxe furn. 1 bdrm. apt. W/W carpets. Elec. kitchen ... $165
Mills Estate 2 bdrm. unf. apt. Children OK. Close to hi sch. $150
New bldg. Close to everything. 1 bdrms. unf. Some w/carpets, some sundecks. From $105
Swimming pool. Drapes, carpets. Most util. furn. Brand new bldg. Almost complete. 1 bdrm. from $145; 2 bdrms. FROM $195
D-xe 2 bdrm., 2 bath penthouse. Priv. patio. Comp. elec. kitchen. Lots storage space. Comp. privacy $325

A. V. R. Realty
1168 Broadway, Burlingame DI 2-2076

1-BEDRM. APT $125
2-BEDRM. APT., uncarpeted $140
Carpeted $150
New elec. kitchens, close in location. No children.
New 2 bedrm. apts., inc. appliances, $125 mo. Children acceptable.
2 bedrms., den, plus fam. rm., beaut. furn. Close in. $350 per mo., incl. water-gardener.
NICK CARTER Co. 308 El Camino Real, Burlingame. DI 2-4361 Days. Alice Strange, DI 4-4180 eves.

MAKE A NOTE OF THIS FOR RESULTS
IN REAL ESTATE RENTALS

ROSEBROOK REALTY
341 Primrose Road, Burlingame
DI 4-0420 Evenings, DI 2-5392

$90 1 bdrm. ground floor apt.
$110 Liv. rm. dir. rm. bdrm. Service porch.
$125 2 bdroom house
$160 3 bedrm., 2 bath house
TOWN & COUNTRY REALTY
Francis Feeley—DI 4-5701

BRAND new duplexes. Ultra modern 2 bedrms., unfurnished, $100. Other rentals, $75 up
LANE REALTY
El Granada—RAymond 6-4409.
(opp. Pilar Point Breakwater)

65 — HOUSES FOR RENT Furnished

2 BDRMS. Includes dishes, kitchen equipment. Immediate occupancy. Sunnybrae district. No children or pets. Lease at $175 month. NICK CARTER & CO., 23 Second avenue, San Mateo. DI 4-5787.

3 BEDROOM—SHOREVIEW
Close to everything.
Teen age O.K. No pets.
LY 3-7270

65 — HOUSES FOR RENT Furnished

2 BEDRM. Hillsborough home. Artistically furn. Gorgeous view. Price incls. gardener and water. Avail. 4-5 mos. $300 mo. NICK CARTER & CO., 308 El Camino, Burlingame. DI 2-4361 days. Eves. call Mrs. Reid DI 3-7929 eve.

DE LUXE 2 bedroom, 1½ baths, all utilities, gardener included. $325. PENINSULA REALTY, 1101 South El Camino, San Mateo. FI 5-3527.

COMPLETELY furnished 2 bedroom and den, excellent Burlingame location, incl. all utilities-gardener. Lease. Adults only. $235.
ROCHEX & ROCHEX—DI 3-3653

67 — HOUSES FOR RENT Unfurnished

Newly Redecorated
Close to Shopping
Westside San Carlos
De luxe 2 bedroom home. Separate dining room, sunny kitchen with stove and refrigerator. Washer in separate laundry room. All this for $150 month.

LINK REALTY
1156 El Camino San Carlos
LY 3-2165 Eves. EM 9-0245

UNFURN. 3 bdrm., 2 bath penthouse, fully carpeted $350
Unfurn. 3 bdrms., 2 baths, swimming pool $275
Unfurn. 3 bdrms, 1½ baths $160

JULIO V. DOUGHERTY
1106 El Camino Real San Mateo
FI 5-2528

Burlingame—2-Bedrm.
Wall to wall carpeting, drapes, fenced yard, conv. location. $175. 1-2 year lease.
ROSEBROOK REALTY
341 Primrose road, Burlingame
DI 4-0420 Evenings, DI 2-5392

BELMONT PARK
900 Avon street. Immaculate 7-year old 2 bedrooms, 2 car garage Rancher. W/W carpets. 2 children OK. No pets. $150 per month. Lease.
LUBKE REALTY FI 1-3496

BAYWOOD — 4 bedrooms, den, 3 baths. 1 floor. $325 month unfurnished. Lease, or $360 month furnished.
HOWAY AGENCIES
100 Benjamin Franklin court, S.M.
DI 3-3674

67 — HOUSES FOR RENT Unfurnished

2 BEDRM—2 bath—2 car, ranch design home on 100 ft. lot. Basement storage—Newly painted exterior. Immediate occupancy. $195 mo. on lease. SAN MATEO ASSOCIATES, 1424 El Camino, S. M. FI 5-3503; after 5, FI 5-8676 and FI 1-4203.

SUNNYBRAE — 2 bedroom home with stove, refrigerator and drapes. Lovely garden. Owner pays gardener. $140 per month.
PENINSULA REALTY
1101 So. El Camino, S.M. FI 5-3527.

BEAUTIFUL 2 bdrm. home. Choice San Mateo location. Lease. $145 a month.

GROW & DOUGHTY
312 3rd Ave., S. M.—DI 2-6636

CLOSE IN Hillsborough home. 2 bedrooms, 2 baths. Beautiful view. Children O.K. $375 mo. lease. Gardener and water included.
COLDWELL, BANKER & CO.
Mrs. Wahlen, DI 2-4313

2 BEDROOM plus den, large living room, lovely oak tree setting in Belmont. $135 per month. Year's lease. PANTANO REALTY, 1056 El Camino, Belmont. LY 3-8216

PARKSIDE—3 Bedrooms, 2 Baths. 2-car garage, carpets, drapes, disposal. Immaculate condition; $165.
PENINSULA REALTY
1101 S. El Camino, FI 5-3527

$125 ON LEASE 2 bedroom ranch home avail. Feb. 7.
DON BUSA REALTORS
239 So. B St., San Mateo
DI 2-4306

BRENTWOOD
$135 lease. 2 bdrm. home.
JUno 8-1354

NEW SAN BRUNO
3 bedroom home. Children OK Lease. OX 7-3062, JU 9-0249.

Secluded 2 Bdrm. Home
½ block to S.P. Depot, Belmont. Adults. $125. LY 3-5926

2 BEDROOM home, lease Feb. 15. Water and gardener furnished. $125 mo. Cleaning deposit required. 29 Arundel Road, Burl. DI 2-2500.

FOR LEASE—$165. Burlingame Village. 5 rm. home. Patio, immaculate, children OK. Nr. shops, trans. Avail. Mar. 1. OX 7-4698 aft. 6 p.m.

$135 LEASE
2 bedroom Brentwood home. Close to schools and shops. Child O.K. JUno 8-1354.

UNFURN. 3 BDRM. HOUSE.
1½ baths. Double garage. Refrig. and stove. Drapes. Fenced back yard. $160 lease. FI 1-4186.

TWO BEDROOM corner home. S. M. Village. Patio, tile bath.
$135 month.
FI 1-5306

SAN MATEO—WESTSIDE. 3 bdrms., 2 baths. Lease month-to-month $200 or lease with option to buy. W/W carpets and drapes. View. FI 1-1055

2 BEDROOM UNFURNISHED
Newly decorated. 2 car garage. Garden. No dogs. $125 Lease.
DI 4-7273 after 6 p.m.

IN MILLBRAE—RANCH TYPE
3 bdrm. home.
1 car garage; $127.50 month.
OX 7-4992

HALF MOON BAY
New 3 bedrm., W/W carpets, pleas. Din. and fam. rm. area. Lease. $115. EM 8-7253.

HILLSDALE Manor, 3 bedrms., 2 baths, 2 car garage, patio, 1 child OK. No pets. $140.
FI 1-2092

4 BEDRMS., 2½ baths, G-E kitchen, drapes, carpets, fenced yard, children and pets. $175. Crestmoor Park, San Bruno. JU 3-1837

WESTSIDE 2 bedroom, 2 car garage home, being decorated. On lease $140.
4012 Marshall avenue, San Mateo

3 BEDROOMS 2 baths.
W/W carpets, drapes. $150
Children OK. 1765 Van Buren S.M.
FI 5-2259

69 — DUPLEXES FOR RENT Unfurnished

FOR LEASE
BEAUTIFUL NEW DUPLEXES
2 and 3 bedrooms, electric kitchen, sliding glass doors to patios, fully carpeted, drapes throughout and many other features.

Los Prados

California's Newest
Planned Community
887 SOUTH NORFOLK
AT EAST HILLSDALE BLVD.
SAN MATEO, CALIFORNIA
FIRESIDE 1-6551

Attrac. 1 Bedrm. Dplx.
316 No. Delaware, S.M.
$69.50 DI 4-9624

El Granada—2 Bedrm.
$87.50 PArkview 8-3128

2 BEDROOMS, DEN,
Close in Westside. $145 month.
105 Hobart San Mateo FI 5-2418

3 LARGE BEDROOMS
Spacious living room, fireplace. Separate dining room. Redecorated. $150. DI 4-4376, after 6 p.m.

69 — DUPLEXES FOR RENT Unfurnished

3 BDRM, 2 bath, elec. kitch., auto. washer/dryer. Fireplace, priv. yard. VERY NICE. $185. Pool privileges. Inquire 1019 Annapolis dr., Fiesta Gardens, San Mateo. FI 1-5446 or DI 3-0469

3 BDRMS., 2 baths. Near Hillsdale shops and schools. Fenced back yard. $145 mo. lease. Key at 29 Vista Ave. FI 5-3591—DI 2-6728.

$125—1 BEDRM. Elec. kitchen, private yard, fireplace. Water paid. No. 9 E. Santa Inez, key at No. 7. EMerson 8-8842.

JR. FOUR, stove, refrig. $82.50. Adults, no pets. Must be seen to be appreciated.
1053 El Camino Real, Burlingame.

2 BEDRMS., 1½ baths, fireplace, private back yard. Close to everything. West side. Central heat. $135.
FI 5-0702

BRAND NEW 2 bdrm., lge. liv. rm., all elec. kitch., fam. rm., central heat, patio. $160 lease. Menlo Park, 1 blk. El Camino. EM 6-5161

2 BDRMS. with built ins. Semi-auto washer, $112.50. Children welcome. No pets. Rental agreement. See mgr., 1011 Irwin, Bel.

70 — APARTMENTS FOR RENT Furnished

BEST for the money. Ground floor. Centrally located. 1 blk. El Camino, S. M. Lge., attr. sunny 1 bdrm. furn. duplex. apt. 14x27 ft. liv. rm. Fireplace. 2 huge closets. Good twin beds. Disposal. All priv. patio, BBQ. AUTO. WASHER. 2 carports. Ideal for 2 men or couple. Vacant. February 1. $140. FI 5-6933.

MODERN 3-4 room furnished apt. 1 and 2 bedroom accommodations for 1 to 4 adults. Conv. to transportation. Joya Plaza, 723 Highland Avenue, San Mateo. DI 3-5512.

NEW MODERN APARTMENTS.
Studios .... $105-$115
BEAUTIFULLY FURNISHED
1401-11 Floribunda, Burlingame
DI 3-0289

$90. VERY CLEAN STUDIO. 1117 El Camino, Burl. New w/w carpets, spacious walk-in closet w/ built-in chest of drawers, tile stall shower, lg. din. area, garage. Water and garb. incl. JU 4-6787.

AVALON MOTEL
1 2 bdrm. Acc. for families, single room and bath. Phones—Free TV Daily-Weekly rates—AAA approved. 220 N. Bayshore. DI 4-3601.

Nice Furn. 2 Rm. Studio
Apt. $85. 691 Bayshore Blvd. Burl. DI 4-4553

MATEO APTS—HOTEL
Day, week or mo. Kitch. equipped. Linens. 22 S. M. Drive. DI 4-5467.

Bachelor Apartments.
Utilities furnished. $50 and $60. 157 No. Ellsworth, S.M., LY 3-3244

Studio Apt. Nr. Park
on 5th Ave., San Mateo.
DI 4-8537

3 ROOM APT.—$85
Incl. garb., water, carport. El Camino, San Bruno. JU 3-5745.

New Mod. 3 Rm. Apt.
1139 Village Dr., Belmont
Apt. 5 LY 1-0978

PRINCETON-BY-THE-SEA
Unusual studio apt. on Bay. $75. S. F., PRospect 6-2060 or CRdway 3-4133 eves.

$22.50 per wk. and up.
FOREST HOME MOTOR CT.
636 El Camino, So. S.F.
JUno 8-4973

KITCHEN APTS., with garage; also sleeping rooms, day or week.
HOLLYWOOD MOTEL
480 Bayshore at Poplar, San Mateo

EXTRA lge. Jr. 4 apt.-flat. Comp. redec. Bus at door. No pets. Suit 3 adults. Lease, $150 month.
EM 8-6682 or DI 3-1340 after 5

SPACIOUS 4 room apt. Nicely furn. Bay view. Patio-carport, heat, utilities incl. $110. Lease. Adults.
LY 1-5249—DI 4-2551

LARGE newly furn 1 bdrm apartment. Also 1 bdrm. unfurn. All electric kitchens. Carports.
LY 1-3919

NICELY furn. 3-rm. apt. West of El Camino. Convenient location. ½ blk. Burlingame Avenue. Adults—No pets. DI 3-6229.

LOVELY 3 ROOM COMPLETELY FURNISHED REAR APT. GARAGE. ALL UTILITIES PAID. NO CHILD. OR PETS. $100 MO. DI 4-7301.

SUNNY FRONT 4 RM. 1st flr., yard, child. ALSO STUDIO for empl. young man. Fine west loc. Nr. town, trans. DI 4-4524, FI 1-2839.

$110 MO. Emerald Lake area. Bay view. R.C. 4 rm., 1½ baths, encl. patio privil. Car space. All util. No children or pets. EM 6-9720.

BELMONT GARDENS
1 bdrm. apt. Close to transp. $90 per mo. Adults. 601 Middle Rd., Belmont. LY 3-3244.

5 ROOMS — 2 twin size bedrooms, large closets, garage. Nr. transp and stores. Adults only. Air personnel welcome. DI 3-3008.

1 ROOM kitchen apts., $25 week and up. San Mateo Motel,
801 So. Bayshore, San Mateo
DI 2-1966

70 — APARTMENTS FOR RENT Furnished

GUESTS COMING/
New Travel Inn Motel
Kitch. apts.—heated pool, phones TV, radios. Reasonable rates.
950 El Camino, S.C. LY 3-3136

71 — APARTMENTS FOR RENT Furn. or Unfurn.

San Carlos Best Loc.
1 Bdrm., unfurn., $100, Furn., $125. Heated pool.
530 Chestnut St., S.C. LY 1-1927

LIVE IN SAN CARLOS
MOD. FURN, UNFURN. APTS.
Free Rental Information.
LY 1-8822 LY 3-8153 LY 3-9185

NEW BUIDLING
$95-$120. FURN. OR UNFURN.
Well located. DI 4-6777, FI 5-7403

NEW 1 bdrm, garden apts., col. G-E kitchen, disp. w-w carpet. View, trees, excellent S.M. loc., adults. $125 mo. up. Owner. DI 2-6754.

72 — APARTMENTS FOR RENT Unfurnished

NEW 1 AND 2 BEDROOM
—Garden Apartments
Private patios — colored built-in electric kitchens—W/W carpets — drapes, garbage disposal, water and garbage paid. For inspection inquire Apt. 2,
24 Hobart avenue, San Mateo
(Opposite 12th and El Camino)
FI 5-3080

Extra Large De Luxe
New 2 bedroom apartment. Built-in electric kitchen. Living room, 14x20; bedrooms, 12x15; sound proof-quiet. WEST SIDE, Hillsdale area. $145 month, includes water. 124 27th Ave., S. M. FI 5-2879

1 Bdrm. Apartment
$75
Adults without pets
HARLAN, Realtor
529 Third DI 4-6393

SWIMMING POOL
1 and 2 Bedroom Apts.
All electric kitchen, garbage, disposal, large vanity bath. Close to shopping, transportation. Hillsdale high school area.
FI 5-3154 FI 5-6600

5 Room Apartment
$100
3 blocks to downtwon. Adults without pets. HARLAN, Realtor,
529 Third DI 4-6393

(5) New 1 and 2 Bedrm.
All electric. 9th Ave. and Palm.
FI 5-0286 — EM 6-9781

New 2-Br. Prestige Apts.
Drap., carp. Nr. Carlmont H., $145. 1145 Village Dr., Bel. LY 1-0411.

$110 — 2 BEDROOMS
Stove, refrigerator. 1317 B St. San Mateo. FI 5-7443

2 BEDRM., $135
All elec. kitchen, priv. patio.
LY 3-8610

DE LUXE 3 rm. apt., stove, refrig., hot and cold water, garbage furn. Swim. privil. $95. 460 E. 19th Ave., S.M. FI 1-3915.

NEW DE LUXE GARDEN APTS.
219 Elm, S.M. Lge. 1 and 2 bdrm. G-E kitch. Garb. disp., insulated, central heat. DI 2-1722—DI 3-5606.

BROADWAY, BURLINGAME — $90. Lower Front 1 bdrm. Stove, refrig. Garage. Water. Garb. included. Adults only. No pets. FI 1-1085

DE LUXE SPACIOUS 1 BEDRM.
elec. kitchen, view, sundeck.
lge. storage locker.
1628 Fifth avenue, Belmont

SAN MATEO—31 Grand Blvd. Nr. Bellevue. 4 room apt., on lower floor. Garage. In quiet 2 apt. house. No child or pets.

SPACIOUS 1 bdrm. apartment, loads of closets, ecellent Burlingame loc. $105 mo. incl. heat and water. 1440 Floribunda. DI 3-4669.

ATTRACTIVE 2 bedrm. garden apt., large rooms, stv. refrg., sundeck. Central heat, lndry. Quiet st. Adults. 433 Turner Ter. DI 3-5918.

NEW bachelor studio—sunny, close in—carpeted, drapes, elec. kitchen, tile shower. Lease $100. 146 North Ellsworth. DI 4-4966

NEW 1 AND 2 BEDRM. APTS.
$92.50 to $120. All elect. kitch. Refrig. incl. water and garb. 1766 So. Grant, San Mateo. LY 3-8577.

3 ROOMS. $85
Burlingame avenue
Convenient to transportation
DI 2-3422—DI 4-6010

LARGE unfurnished 1 bdrm. apt. with full size stove, refrig. Private storage room included, $105.
FI 1-4208

BURLINGAME—large studio. Stove, refrigerator, water, garbage incl. $62.50. Adults only. 216 Myrtle road, Apt. 6. DI 4-6633.

CLEAN 4 rooms, stove, refrig., Adults. No pets. $130 util. incl. Like private home. 404 North Kingston, S.M. DI 2-2671

SUB LEASE new 1 bdrm. ground floor. Unfurnished except for stove and refrigerator. $95.
FI 5-4344—One East 40th Ave., S.M.

3 ROOM garden apt. $85 lease. Unfn. Clean! Very close-in location. Very sunny and artistic. Single person only. DI 4-2472

$89.50 UP
New 1 bedrm. apartments. Stove, refrig. Near Hillsdale shops-transp. Water, garbage paid. FI 1-4241

MILLS ESTATE
Large 2 bedrm. stove, refrig., lndry facilities, carport, garage, water, close in. $135. OX 7-2309.

2 BEDRM. apt. with sundeck. Close to shopping and transportation. Adults only, no pets. 1129 Laugna, Apt. 2, Burlingame. DI 3-7161

4 LARGE rooms, ½ block off Broadway, Burl. Partly furn. or will complete furnish. for suit. tenant. Adults. FI 1-2380 after 7 p.m.

2 BEDROOM, sun deck patio apartment. All electric kitchen, swimming pool, privileges. Hillsdale near Bayshore. $135. FI 1-2867.

REAR unit 1 bdrm. apt. nice and clean, lge. back yard. $75 mo.
DI 3-3981, 8 a.m. to 6 p.m.

FULL 6 room apt., 2 car garage Lge. Sundeck. Down-town Belmont. $150 on lease.

GROW AND DOUGHTY, 312 3rd Ave., San Mateo. DI 2-6636.

2 BEDROOM apt. electric kitchen Close in Burlingame location. Adults. $125 per month. EDWARD WRIGHT AGENCIES, 1201 Howard Ave., Burlingame. DI 4-5774

3 ROOMS—Large living rm., dinette, kitchen, large bedrm. Incl. refrig., stove, automatic laundry service, garage. Close to all transp.
850 El Camino, Millbrae. JU 9-2445

1 - 2 BEDRM. $110 UP
Elec. kitch., carpet, priv. patio
Agent. LY 3-9153

216 Millwood—Millbrae
2 room apartment. Stove and refrigerator. JU 9-1783

Studio—Large Modern.
Lots of closets. Near transportation. FI 1-5225.

ROOMY 6 ROOM APARTMENT—
2 bdrms. (plus) Carport.
711 Highland, San Mateo. $135.
Owner—DI 2-2657

NEW 2 and 3 BEDROOM APTS. GARB. DISP. STOVE AND REFRIG. CHILDREN WELCOME. 22 E. 39th Ave., S.M. FI 1-7529.

MILLS ESTATE—2012 Clarice Lane. Apt. 6. 2 bdrm. W/W carpets, elec. Kitchen. $120 w/lease. Grown child O.K. OX 7-2059—DI 4-5155.

DE LUXE 2 bedrm., 2 bath, all electric kitchen. Adults only inquire Apt. 8, 151 W. 3rd Avenue, San Mateo.

VIC. 25th Ave., S.M. Close in. 1 bedrm. Triplex, newly decorated. Brand new elec. stove, refrig. No pets. $115. FI 5-0334.

NEW de luxe 1 and 2 bdrm. W/W carpets, Comp. elec. kitchen, Immediate occupancy. 70 No. Bayshore, S.M. FI 1-3045 or FI 5-1130.

DE LUXE one-bedroom apt. W/W carpet and drapes. Garbage disposal and water. $99.50 mo. Call DI 4-2324

MODERN lower 1 bdrm., oversize living rm., stove, refrig. Garbage-water paid. Garage. Priv locker, lrg. closets. Baby wel. DI 4-9423.

NEAR new 1 bdrm. Electric kitchen. Colored fixtures. Spacious. View. $100. HAMANN REALTY, 1616 S. El Camino, San Mateo. FI 5-3521.

BURLINGAME—Large studio—also 1 bedrm., garden, patio, stove, refrig., carport. Water, garb. pd. Lnd. facil. avail. DI 4-5187—OX 7-1767.

1 BEDROOM
Close to shopping and transp., garage. Stove, refrigerator.
$100. FI 5-9183

72 — APARTMENTS FOR RENT Unfurnished

205
Monte Diablo
NEW MODERN
$100-$140
☆ ALL ELECTRIC G-E KITCHENS
☆ DISPOSALS
☆ LAUNDRY UNITS
☆ WALL TO WALL CARPETS
☆ PRIVATE SUNDECKS, PATIOS
☆ GARAGE, WATER, HEAT INCLUDED.
Studios
One Bedroom
Two Bedrooms
MANAGER
Apt. 1A—DI 2-5461

REDWOOD CITY
NOW RENTING
28 BIRCH ST.
OFF WHIPPLE
New modern. Close-in. Excellent location.
1-BEDROOM ....$110 UP
2-BEDROOM, 2 BATHS $160
All elec. G-E kitchens in color. Disposals. W/W carpets. Draperies, garage. Water and garbage included. Adults. No pets. EMerson 6-8153.

Luxurious — Baywood
2 twin-sized ELEVATED bedrooms, each with 2 closets. Master bedroom w-dressing rm., 1½ baths, fireplace, service porch, sep. dining room, private entrance, lovely garden, dishw. & disp. $200. 129 Dartmouth, 4th Ave., S.M. OX 7-4556

Hayward Park Apts.
Brand new with coloreed elec. stove and refrig. Sundecks and patios. Garage and locker. Rental agreement. No lease. 1½ bdrm. (extra w/bed in back of paneling in living room extra closet) $105. Mrs. Conner, 1500 South Claremont, Apt. C. FI 1-5476 or FI 1-7138.

215 - 6th AVE., S.M.
New downtown 1 and 2 bdrm. apts. with carpets, drapes, built in colored elec. kitchens. (Fireproof and soundproof.) 1 yr. lease. 1 bdrm., $125. 2 bdrm., $150, includes water and garbage.
FI 5-2879 or FI 5-6189.

DE LUXE unfurn. 1 bdrm. apt. in Redwood City. Extra lge. liv. rm. Lge. closets, stall shower and tub, stove, refrig. For quiet adults who wish to live in a beaut. bldg., gorgeous garden. Near shopping, 1 blk. west of El Camino. 1055 Whipple Ave. EM 6-2295.

Hillsdale Patio Apt.
New 1 and 2 bdrm. G-E kitch. Water and garbage incl. Garage. Laundry facilities.
$110 to $130. DI 4-3449.

BRAND new modern 1 and 2 bedroom veranda apts. with built in electric kitchen. Spacious. Soundproofed. Close to Macy's Hillsdale $99.50 to $135. Bel Mateo Realty, No. 2, East Hillsdale Blvd., San Mateo. FI 1-2658.

JUST COMPLETED—Luxurious West Side 1 and 2 bedrm. garden apts. Colored kitchens and baths. W-W rugs. Priv. patios. Fireplaces. Water and garbage paid. Open for inspect. Sat. and Sun., 1-4 p.m., 20 Hobart, S.M., FI 5-5721 or DI 3-5291 week days to inspect.

124-27th Ave., S.M.
Hillsdale area. WEST SIDE. De luxe new 1 bdrm. apt. Built in electric kitchen. Soundproof—quiet. $120 mo. on lease includes water.
FI 5-2879

CENT. HALL—5 rooms, 2 bdrms., 2 baths, dishwasher, stove, refrig. ample storage incl. Walk-in cedar-lined closet off master bdrm. $185. 1110 El Camino, Apt. 1, Burl. DI 4-5403.

2 Bdrms. 2 Full Baths.
4 rm. S.M. apt. Garage and ldry. rm. fac. Water and garbage paid. $105 per mo. FI 1-0421.

SAN MATEO—Modern, spacious, 1 bedrm., large liv. rm. w/dining area. Stove, refrig., garage, laund. facil. Seperate entrance. Garbage, water pd. Adults, $115. OX 7-4610.

1 Bedrm. Nr. Hillsdale
STOVE, REFRIG., GARBAGE, WATER PD. FI 1-1243 or DI 4-9909

APARTMENT
Located in Linfield Oaks. 1 bedrm., elec. range, oven and refrig. Private patio, lots of closets. Brick fireplace, $125 month.
DA 3-4118. Eves. FR 8-6646

NEW 2 BEDRM. APT.
W/W carpet, drapes, elect. kitch., disp., view, 1 blk. W of El Camino. Open 1611 Sixth Ave., Belmont. FI 5-7267 or Eves. LY 1-3633, Mgr.

Broadway-Burlingame
New spacious 2 bdrm. W/W carpets. Living room drapes. Elect. kitchen. Washroom facilities. Water and Garb. $150. Inquire 1208 Capuchino.

$85—CLOSE IN—$85
Clean modern 1 bedroom apt. Stove and refrig. Included. Water and garbage service paid. DON BUSA REALTORS, 239 So. B. St., S.M.—DI 2-4306.

New-De Luxe-Spacious
1 and 2 bdrm. apts. Sundecks. All elec. kitchens. Wtr. and garb. furn. Close to trans. and shops. 565 Chestnut St., San Carlos. LY 1-8043.

2 BDRM. DE LUXE APT. Lge. rooms. Elec. range., refrig., disposal, dishwasher. Water, garb., carport incl. Lndry. facil. $118.50. No lease. 739 No. Bayshore, S.M. DI 2-4496

Spac. New 1 Bedrm.
1 blk. Hillsdale. Encl. priv. patio, large storage, G-E kitchen. Avail. Feb. 15. FI 5-1563, LY 1-2624.

MILLS ESTATE—BURLINGAME
2 bdrm. Electric kitchen. Beamed ceiling. Lndry. facilities. Storage locker. $125 mo. DI 3-8231.

73 — FOR RENT On Share Basis

WANTED—2 working girls to share attractive apartment in Burlingame. See from 5 to 8.
500 El Camino, Apt. 107.

MAN TO SHARE NICE
2 bdrm. home with working handicapped man. $45 month. San Bruno JU 3-1739 evenings.

GIRL with 1, no more than 2, children to share home. Will exchange baby sitting.
LY 1-8340.

77—ROOMS FOR RENT

HOTEL ST. MATTHEW
DOWNTOWN SAN MATEO
215 SECOND AVE.
AAA approved. Elevator, telephones in all rooms. Parking. Dining. Reasonable daily permanent rates.

SUNNY FRONT ROOM
Close to S.P. depot, bus, shops
DI 3-5360 or DI 4-4127

Room In Priv. Home.
Kitchen priv. Nr. down San Mateo. FI 5-8234 days. FI 1-3920 eves.

Employ. or College Man
Room with bath, private entrance. Near trans. DI 3-5453 after 6 p.m.

ROOM FOR 1 OR 2
Employed. Close in San Mateo. 225 Catalpa, DI 3-5853

Comfortable Room
With private bath, close to Burlingame Ave. DI 4-0952.

CHEERFUL room in CRESTMORE Park home for employed lady or student. Meals optional. References.
JU 8-1081

NICELY FURNISHED, LARGE ROOM. Adjoining bath and shower. Close trans. Gentleman. DI 3-4698 after 6

LARGE ROOM, PRIVATE BATH, kitch. priv. Private home in Shoreview. Employed lady. Call after 4 p.m. DI 4-5407.

NEWLY FURN. ATTRACT. RM. Near Broadway, Burl. No drinking or smoking. Call after 5 p.m., weekly, all day Sat.-Sun. DI 2-0152.

CLEAN COMFORTABLE ROOM WITH SEP. ENTRANCE. ½ BATH AND HEAT. GENTLEMAN ONLY.
FI 5-0164.

PLEASANT room—outside entrance. Kitch. priv. A real home for the right person. Garage, non-drinker.
DI 2-3637

77—ROOMS FOR RENT

SAN BRUNO
Large room—Man.
$38.50 monthly. 111 Poplar
JUno 8-3864

MODERN ROOM
private entrance, private bath. Palm Ave., San Mateo
EM 6-1796 for appointment

LARGE BDRM.—Priv. bath. Sep. entrance. In White Oaks, San Carlos home. Gentlemen preferred.
LY 3-5924.

LARGE ROOM—FRONT
Share bath. Near transportation and town. $40. DI 4-2950 before 3 p.m. and after 7 p.m.

STUDIO—with shower and private entrance. Close to everything. Employed gentleman only.
DI 3-8783

BEAUT. modern room. Separate entrance. Adj. bath, sep. liv. rm., with TV., Hi Fi. Reasonable.
FI 1-3395

79 — ROOM AND BOARD

Burlingame Manor
Close to all trans., good home cooking, pleasant surroundings. Reasonable. DI 3-5812.
907 Burlingame Ave., Burl.

ROOM AND BOARD
for gentlemen.
TV. Parking space.
Close in San Mateo. DI 3-9553

80 — ROOM AND BOARD Wanted

ELDERLY man, clean habits, good health, living on retirement income would like to live in home with retired couple. DI 4-1506.

82 — ROOM AND BOARD For Aged

BEAUTIFUL HOME for elderly Lady. Real home comfort. Patio. TV. Excellent cooking.
JU 8-5038

85 — NURSERY SCHOOLS

Bunny's Kindergarten
Dancing—Music—Drama—Phonics
7 a.m. - 6 p.m. Lunch + Snacks. Ages 2½ - 7. 1717 Gum, S. M. FI 1-1740

Christian Cooperative Nursery School. Interdenominational and Interracial. 2½ to 5 years.
Mornings. FI 5-6624 or FI 1-3938

87 — STORES AND OFFICES

OFFICE
Professional or Commercial
STREET LEVEL
Brand New Building
341 SAN BRUNO AVE., SAN BRUNO
$75
JUno 9-5415 YU 2-9644

ONLY $110 PER MONTH
Approximately 600 square feet comprising 3 connecting offices fronting on street with separate entrances and heating. Ideal for sub-letting privileges. Centrally located. RUPERT TAYLOR, REALTOR, 888 El Camino, Belmont. LY 3-7857.

MILLS Park office building equipped for doctors, dentists. Free parking Center for San Bruno area. Reasonable rentals. Owner, LY 1-0706, eves. DI 4-8854.

3 OFFICES FOR LEASE
Reasonable. Secretarial services available. California Drive, Burlingame. Call DI 3-6617.

OFFICE TO SHARE
street level—terrific location for accountant, sales representative etc. DI 3-2724

88 — INDUSTRIAL— Commercial Property for Rent

2 CONCRETE shops 612 and 628 So. Railroad below B St., bet. 6th and 7th. Ave., S.M. Roll up doors and reg. drs. High ceil. Skylites, heaters. 1 shop has 220-3 phase wiring and sm. ofc. FI 5-4564

$55. MODERN office. Professional building. Burlingame. Also ground floor store or office. $80. DI 4-4470

FOR RENT—Private office and small warehouse. Reasonable rent. Available Immediately.
FI 1-3342

625 SQ. FT. Suitable for office, store, barber shop or beauty shop. In Valiemar.
ELmwood 9-2621.

88 — INDUSTRIAL— Commercial Property for Rent

IN SAN CARLOS—2500 or 5000 sq. ft. 220 wiring. Rest rooms, truck entrances, rent 6c per sq. ft. Porter Thompson, Mark Hopkins Hotel, EX 2-3434, leave message if not in.

89 — RENTALS WANTED

SP EMPLOY., cple., dtr. 11, well behaved boxer, desire San Bruno 2 or 3 bdrm. unf. house w/fenced yard, walk. dist. S.P. depot by March 1. To $100 mo. Exc. refs. JU 3-2689.

GARAGE RENTAL
for storage. Vicinity Burlingame
Redwood City LY 3-0942

NEEDED BY FEBRUARY 15
2 bedroom unfurnished house.
San Bruno-San Carlos area.
$85-$100. DA 2-3063

92 — WINTER RENTALS

VIEW OLYMPICS
Slalom, down hill and jumps, from front porch of 4 bedroom cabin. Sleeps 10. Available February 4-11; 14-16; 22-29. $10 a day per person. DI 2-0300

DE LUXE PRIVACY for 6 couples. 2 adjacent homes. 2 fireplaces, 4 baths. 4 mi. Squaw Valley. $200 couple entire Olympics. DI 2-1112

96 — MONEY TO LOAN

5½ PER ANN. + $3 PER. MO. Chgs. in advance to $10,000. Home Consolidation Loans. $2000 pay $67.72 mo. for 3 yrs. No brokerage or pre-payment penalties. Fireside Thrift, 25th and El Camino.
FI 5-5734

99 — DEEDS OF TRUST

DEED of Trust for Sale on new apartment house. $2400 due in full, November 1, 1963. $30 or more including int. at 6%. Apartment sold for $54,500—worth $57,500! Will discount for cash at 22%.
Call FI 1-2657.

FIRST DEED OF TRUST
$1875, 5% Disc., 10% Int. Due one yr. H. D. COX, FI 5-1932 or DI 3-7390. Porter Trust Deed Corp.

100 — REAL ESTATE LOANS

NEED MONEY
2nd Mortgage Loans
Made or bought. Lowest rates. Honesty, reliability. L. J. Vetter & Co., 220 Third Ave., San Mateo, DI 3-3545

Second Mortgage Loans
Favorable terms, low rates. Priv. party. YO 8-2477 after 6 p.m.

PRIVATE PARTY
Makes second mortgages.
Rates guaranteed low. DA 5-4078

101 — BUS. OPPORTUNITIES

BEAUTY SHOP: Located in San Mateo, all modern equipment, 7 Sta. chairs, 9 dryer chs., equipment to use 7 operators. Owner has other interest, will sacrifice for quick sale.

RESTAURANT & DELICATESSEN: Inc., on sale beer license, doing nice business, ideal for couple, no Sundays or holidays. Owner will sacrifice. Located on main street. For inf. call E. O. DRY, owner's agent. Phone DI 3-7647. 1217A Burlingame Avenue, Burlingame.

Sell Your Business
☆ List with us for fast action
☆ Appraisal service
☆ 2 offices to serve you
AUBREY GLANG
Business Opportunity Broker
1501 El Camino, Burlingame
1855 El Camino, Burlingame
Call Frank Caldarella at OX 7-3085 or call Eugene Delsecco at DI 4-5701

MAILING LIST AND ADDRESSING. Over 110,000 stencils names Penin. residents and business. Elec. addressing mach. Net over $6000 and growing. Ideal for older man or woman who needs additional income or younger one who wants to grow with Penin. Be own boss. Asking $18,000. Cash only. DI 3-0542

COFFEE shops, lunch rooms, donut shop, all in downtown San Mateo. Shoe repair shop, one of best in town. Cleaning, alterations. Big money maker. HARLAN, 529 Third. DI 4-6393

BEAUTY SALON
SACRIFICE FOR QUICK SALE.
San Mateo Shopping Center FI 5-1481

107 — INCOME PROPERTY and Investment

CLOSE-IN APARTMENT
6 units just completed; 5—1 bedroom, 1—2 bedroom. This is one of the finest constructed buildings in San Mateo. Built to fire zone 1 specifications. All apartments are equipped with G-E ovens and table top stoves; W/W carpets and drapes. Walking distance to everything. $85,000.
Rochex & Rochex, Inc. DI 3-3653.

DUPLEX
Large 1-bedroom units. Fine rental area makes dollars plus a home. An unbeatable investment. Hardwood floors, tiled kitchen and bath. $23,550.

Grow&Doughty
Real Estate and Insurance
312 Third Ave., S.M. DI 2-6636

MONEY MAKER. 8 2 bedroom units, one floor, 2 sep. buildings, 4 units each. Board and batten brick exterior. 1 year. Old West Highway. Annual net $9592. Brokers welcome, will trade, submit, easy terms. Will take D of T, Land, Income, try $16,000 down. Write George Michael Smith, Attention: Hugh Reid, P.O. Box 8, Pollack Pines, California.

INVEST WISELY
2 story buildings on adjacent 25x100-ft. lots on El Camino Real in San Mateo. Rear loading docks on paved alley. Ground alone is worth two-thirds of the asking price of $42,500.
Rochex & Rochex, Inc. DI 3-3653

Want Ads Bring Results

107 — INCOME PROPERTY and Investment

William Connelly Co.
Twin warehse. grosses 12% . $27,500
Double Shop Bldg. $35,000
3-Unit Store Bldg. $85,000
Store, Offices, Warehouses for rent. 63 E. 4th Ave. DI 4-2189 day or nite.

108 — REAL ESTATE Exchange

68 ACRES near Los Gatos. Near school. Beautiful level view property. Will trade up for income property or sell. $150,000. Evenings phone Mrs. Howay, FI 5-1233.
HOWAY AGENCIES
100 Benjamin Franklin court, S.M
DI 3-3674

109 — REAL ESTATE WANTED

LIST YOUR PROPERTY WITH
DON BUSA REALTORS
MULTIPLE LISTING SERVICE
239 So. B St., S. M. DI 2-4306.

BAYWOOD or ARAGON home for cash buyers up to $42,000. Call—
HOWAY AGENCIES
100 Benjamin Franklin court, S.M.
DI 3-3674, Eves. FI 5-1233

SPOT CASH
FOR YOUR PROPERTY.
McCOY, FI 5-7912; Eves., EM 6-5159

DESIRE 3 BDRM.,
West Side home. Have equity in 2 bdrm. and/or $5000.
LY 3-8727, evenings.

SELL "BY OWNER"
Assisted by House Exchange, Inc.
1% Commission. DA 1-3423
1436 El Camino, Menlo Park

Want Ads Bring Results

107 — INCOME PROPERTY and Investment

107 — INCOME PROPERTY and Investment

Bountiful Salton Sea !!

NATURE'S
MAGNIFICENT MISTAKE

Water sports Mecca of the West. Learn how you too can start to accumulate wealth with a surprisingly small investment. Many Bay area residents have invested in this amazing development. It is too late to get in on the ground floor at BALBOA, NEWPORT, PALM SPRINGS but now is the time to investigate SALTON CITY. Take a pleasant ride in a chartered plan. Have a delicious lunch at the Hofbrau, all for only $15.00— NO OBLIGATION — NO PRESSURE — NO EMBARRASSMENT. All utilities included in price. As low as 10% down on individual lots. Just think more than $30,000,000.00 Sales in lots alone in 1959. THIS IS SPECTACULAR AND SOUNDS FANTASTIC, BUT IT IS TRUE.

RUSSELL REALTY COMPANY. Representing the former Real Estate Commissioner, D. D. Watson in this area. Contact our Office for further details, ON THIS ONCE IN A LIFE TIME OPPORTUNITY for the small investor. RUSSELL REALTY COMPANY, 1465 Burlingame Avenue, Burlingame, California. DI 4-2558, DI 4-2549.

A Real Opportunity
West side location nr. Hillsdale shopping center. Fine neighborhood. 6 units, spacious, well appointed 11-year beauty. Shows good return at rentals below today's averages. Trade down considered. Good financing. Ask $59,500.

HOME - LIKE DUPLEX
Duplex with never a rental problem. We maintained home-like units, providing individual privacy. Asking $23,950.

Grow & Doughty
REAL ESTATE AND INSURANCE
312 Third Avenue, San Mateo DI 2-6636

Investment Minded?
HEDGE ON inflation. See our income property specials—$36,000 buys west side triplex. One 2 bedroom and two 3 room apts. in Belmont.

$41,500—$10,000 down buys 3 stores and 2 apartments downtown thriving community, San Carlos.

$41,950 buys 2 duplex units, one 2 bedrm. and three 1 bedrm. furnished with stove and refrigerators on large west side lot, Redwood City.

Others to choose from

CARLMONT, Realtors
342 El Camino Real, San Carlos
Multiple Listing Service LY 1-0777
SUNDAYS BY APP'T. ONLY

You Asked For Them— We Found Them! !
De luxe duplex, 2 bdrm. each unit, with fireplace, separate dining room, central heat. Located close in on a well landscaped corner lot. $30,950

4 units, 1 year old. 2 2-bdrm., 2 1-bdrm. No vacancy factor. A good investment at $39,500

7 units, 6 1-bdrm., and 1 2-bdrm. Income $710 per month. Units less than 2 years old. This is a real money maker with low rentals. And it's priced right at ...$65,000

ALL THESE AND MANY OTHERS EXCLUSIVE WITH

LEE SWENSON RLTY
420 E. 3rd Ave., S.M. DI 2-3206

MONEY MAKERS
4 UNITS Close in Burl. . $ 38,950
5 UNITS Corner .... $ 70,000
6 UNITS Close to Brdwy $ 95,000
7 UNITS San Bruno ......$ 74,500
8 UNITS Mills Estate $115,000
12 UNITS W/S New $167,500
14 UNITS With view $189,000
18 UNITS New De Luxe ..$265,000

DELCON.
1720 Marco Polo Way, Burlingame
OX 7-5577 Eve. FI 1-1069

REDWOOD CITY
6 Modern apartments. Only 5 years old. Excellent condition. Hardwood floors, tile baths. Good return. Asking $48,000.

PEN-PAC Realty Co.
850 Brewster, R.C., EM 8-4171

Want Ads Bring Results

Los Prados
California's Newest Planned Community
Duplexes
The area also features water recreational facilities
Brand new duplexes. Each with one 2-bedroom and one 3-bedroom unit. This is your chance to own your home with a low down payment and income to help pay for it. THEY FEATURE: electric kitchens, sliding glass doors to patios, wall to wall carpeting, drapes and many other features.
2887 SOUTH NORFOLK
AT EAST HILLSDALE BLVD.
SAN MATEO, CALIFORNIA
FIRESIDE 1-6551

Investors Attention— Tops in Apt. Buy!
New 8 Unit
De Luxe Apt. $69,000.
Colored Electric Kitchens; Garbage Disps., Heat Lamps in ea. bath room; SPACIOUS rooms; Dining area opens to Private Patios and Sun Decks; Double insulations; Laundry Facilities; Loads of storage; Fully landscaped; Sprinklers. Close to everything. Renting at $95 per mo. ASSUME existing $33,000, 20 Yr., 6% Loan.

BELMATEO REALTY—2 E. Hillsdale Blvd.—FI 1-2657

VILLAGE BROKER—341 E. Hillsdale Blvd.—FI 5-4839

ROOMING HOUSE
12 rooms, 4 baths. 90 ft. frontage. Parking. Low down payment. Excellent deal. $39,500.

Clark Agency
1110 S. El Camino Real, San Mateo
FI 1-1000.

Apts. 12, 14, 9, 8 Units
for sale, some may trade.
Call FI 5-0110. Agent.

NEAR BROADWAY Burlingame. Built 1959—6 unit apartment house with 2 bedrm., 2 bath owner's apartment. Call Builder and owner. DI 3-5974.

110 — REAL ESTATE for Sale

110 — REAL ESTATE for Sale

☆ DON'T LIKE A COLONIAL RANCH? $25,500
You'll change your mind when you see this gracious home in a popular location of Millbrae . . . in fact, your eyes will "bug right out"!! Snowy white with a quaint used brick entry way to greet you . . . BARBEQUE FIREPLACE in DINING ROOM/FAMILY ROOM combination opening to lovely patio—spacious master bedroom opens onto pretty garden and secluded grounds—unobstructable view of the entire Bay area. Cheery ALL ELECTRIC KITCHEN—2 big bay windows—central heat—costly W/W carpets and drapes. You'll love this home . . . Living is wonderful here! CALL NOW!

☆ CALIFORNIA RANCH ESTATE $47,500
Beautiful secluded country home set on a lovely Hillsborough cul-de-sac. A true ranch style with its heavy shake roof, white brick planters and trim and sweeping porch-veranda almost the length of the house. The 3 bedrooms are spacious, the 2½ baths are de luxe. You'll be able to give a "square dance" in the HUGE RECREATION ROOM. Dishwasher/disposal, big, big living room and rich Philippine mahogany-paneled fireplace wall. Nicely landscaped with perfect POOL SITE. A grand home for close in family living! May we show you TODAY. Call NOW!

A A
AUGUST ASSOCIATES
Realtors
1466 Broadway Ave. — Burlingame
DIamond 4-2525

5 BEDROOMS — 3 BATHS
34x13 Foot Rumpus Room With Fireplace
The perfect home for the growing family! Just one year old, it boasts every modern convenience of our generation, yet affords the roominess and storage area often overlooked. The living room features an interesting fireplace, built in book cases, plate glass windows with a picturesque view, and sliding glass doors to a 20 foot deck. The sparkling all electric kitchen is a work of art with its many built ins and white leather pullman nook. In addition to the 5 bedrooms, 3 full baths, and social room, there is a tremendous storage room and work shop. This lovely home is located in a most sought after school district—public and parochial. To inspect, please call today—$47,950.

JUST LISTED — HOUSE BEAUTIFUL
Large living room—separate dining room—3 twin size bedrooms, 2 car oversized garage. A lovely paneled FAMILY ROOM with fireplace—sliding glass doors to a beautifully planned garden designed for minimum upkeep, yet outstanding planting and huge concrete patio area, so wonderful for entertaining—Best of all there is an excellent loan available for early occupancy. Included in the price are draperies and expensive wool wall to wall carpeting. Hurry, you'll love this home and its exquisite decor. Location —2 blocks West El Camino, walking distance to train, shops and schools. Price $31,950. For appt. to inspect, phone office—DI 4-7146. Evenings—Mrs. Aleck—FI 5-2849.

WILLIAM WRIGHT & CO.
REALTOR—MULTIPLE LISTING SERVICE
1432 Chapin Avenue, Burlingame. DI 4-7146

☆ PEPPERMINT PINK $28,500
. . . and fresh as a daisy! All rooms are both big and versatile . . . truly a de luxe home in excellent Hillsdale location. 3 wonderful bedrooms, 2 sparkling baths, (master bedroom with huge walk in closet) — dishwasher/disposal — W/W carpeting in living room, dining room and hall and lovely draperies throughout. CHARMING PROTECTIVE PATIO midst a BEAUTIFUL GARDEN studded with many fruit trees and flowering shrubs. Here's an ORIGINAL with style and superiority—MAY WE SHOW YOU?

☆ HILLSBOROUGH CONTEMPORARY $57,500
You'll be charmed with every detail of this stunning modern home from its Bermuda style roof to the elegance of the sunken living room. A wide Arizona flagstone fireplace will warm your heart while the ELEVATED DINING ROOM will charm and delight your guests. The rumpus room (with built in bar and wet bar) faces the LOVELY VIEW—3 bedrooms, 2 baths—Filtered PADDOCK POOL. Here is all you've ever wanted . . . an exclusive location — a home of distinctive charm! May we show you?

A A
AUGUST ASSOCIATES
Realtors
1200 So. El Camino — San Mateo
FIreside 5-5721

EXCLUSIVE

OLD ESTATE SETTING
HAYWARD PARK $27,500
Close in, convenient to downtown San Mateo, public park, public and parochial schools and church. 2 bedroom home in immaculate condition. Large rooms, include entrance hall, separate dining room, breakfast and utility rooms. Bright work-easy formica kitchen. beautifully landscaped level lot—holly, cypress, florals. A fine property on broad impressive avenue.

Modern Hillsborough Ranch
Possible 5 Bedrooms $59,500
2 bedrooms and den or 3rd on main level; 2 large rooms and bath below—a suite of their own with separate entrance for teen-agers or retired family members. A retreat that's complete. PLUS features—view, lovely patio, covered lanai and terrace, birch kitchen, gleaming random width floors. All large light rooms. Living at its best.

Coldwell, Banker & Co.
DI 2-4313 — 100 S. El Camino Real, San Mateo
San Mateo — Palo Alto — San Francisco — Oakland
Sacramento — Los Angeles — Beverly Hills — Phoenix, Ariz.

"Lancer Has the Answer"
√ MODEL HOME
This 3 bedroom, 2 baths, 2 year old model home has wall to wall carpets in every room, except in the kitchen and baths . . . top quality drapes, built-in electric kitchen and the yard was planned and planted by one of the country's leading landscape architects. Large FHA loan can be assumed with easy terms in the balance . . . Price $22,500.

Lancer Realty Co.
2440 El Camino Real, San Mateo
FI 5-4858

SUBSTANTIAL
3 bdrm. English type home in top condition. Short walk to town. Spacious rooms. Sep. dining room. Family kitchen. 2 car garage. Central heat. Duplex zoned. $19,950.
HARLAN, Realtor
529 3rd, DI 4-6393
Eves. DI 3-1488

BUY OR TRADE
Extra nice 3 bedroom rancher, 2 baths, 2 car garage. Only 6 months old. Central hall plan, W/S and insulated. Choice W/S. Terms. Trade for smaller home. Asking $22,950.

FIRESIDE HOMES
& INVESTMENTS
2067 El Camino, San Mateo. FI 1-2929

NEW METHOD
OF SELLING HOMES
Selling older homes is our specialty. If you want to sell for cash through our GUARANTEED SALES PLAN, call us for information.

RUSSELL
Realtors—Multiple Listing—Insurors
"Buy or Sell—It's Russell"
1465 Burlingame Ave., Burl.
DI 4-2558 — 2549 — 0275 — 2540

JUST LISTED
You be the first to inspect this immaculate 3 bedroom home with central heat, 2 car garage, large kitchen with cheerful breakfast nook. Attractive canana in nicely landscaped yard. Excellent West side location. Many extras included in quick sale price of $19,500.

Daryl Patterson Co.
REALTORS
2700 El Camino San Mateo
Fireside 5-3546

110 — REAL ESTATE for Sale

MODERN RANCH
Only 5 years old. A-1 condition. 3 BRs, 2 Baths, 2 car garage. Close to schools and shopping. $21,950. Eves. Call FI 5-8691.

New, Expandable Ranch
A fifth bedroom can easily be added if needed. Just being completed now as 4 BR, 2½ baths, large family room, 2 fireplaces, beautiful entrance hall. A most talented decorator has supervised all finishing and produced a dream home in Hillsborough. Only $47,950. Eves. call FI 5-3359.

HILLSBOROUGH LOT
1/3 acre plus, with plans to suit. $12,500.

Daryl Patterson Co.
REALTORS — MLS
2700 El Camino, San Mateo
Fireside 5-3546
"Plenty parking area"

A REAL TREASURE $16,950— TRY $2450 DN. FHA
Best 3 BEDRM. home on today's market . . . Beautifully maintained thru-out and only 1 BLK. to Shopping Center and close to School and train station. You'll enjoy the cozy living-rm. with its cheery fireplace, SEP. Dining rm., good sized sunny kitchen and HUGE lovely bedrms. Loads of PATIO and nicely landscaped yard. A REAL TREAT at this price!

Bel-Mateo
REALTY
2 East Hillsdale Blvd., San Mateo
FI 1-2658
(East of Hillsdale Shopping Center)

$1950 Down with LOW, LOW Monthly Payments
Buys this immaculate ranch type contemporary near NEW Home, located in desirable neighborhood of fine homes. All rooms are spacious, 3 bedrms., 2 baths and 2 car garage. Location has many advantages, handy to grade and high schools, shopping and transportation, etc. Transferred owner is anxious for a quick sale and therefore the price of $19,500 represents a definite value. We urge your early inspection. Phone NOW. DI 4-2535 or DI 4-9480.

SAN MATEO REALTY
Company, Realtors
255 Baldwin. Opp. S. M. City Hall
PHONES DI 4-2535 or DI 4-9480

SUNNYBRAE $15,950
Top value for this attractive 2 bedroom home. It has recently been painted both inside and out. The perfect commute location, just a short walk to Hayward Park station and Greyhound bus.

DE LUXE DUPLEX $5000 DOWN
You can't beat owning good income property and here is one of the best deals available. Ranch type with 2 bedrooms in each unit. Income $3120 per year. Full price $31,500. Be first with a deposit!

HAMANN REALTY
1616 El Camino, S.M. FI 5-3521

SEE THEM NOW! A Look Means a Lot!!
New 3-and-4 bedroom, 2 bath homes with ELECTRIC KITCHENS. Some with FAMILY ROOMS. Exclusive west side location in San Mateo and Belmont. Prices start at $23,950. TRADES INVITED!

LUBKE
Realtor — Multiple Listing
3726 S. El Camino, S.M. FI 1-3496

A—NORTH SAN MATEO CO.

MILLBRAE

RAMBLING RANCH
Snow white stucco on extra wide lot. EXCELLENT MILLBRAE LOCATION. 6 room—separate dining room. Well appointed thru-out. ONLY $22,950 for fast sale.
McGUFFIN REALTY
297 El Camino San Bruno
JU 8-5103

BY OWNER—Millbrae Meadows. 3 bdrms., 2 baths, elec. kitch. Family room. Full basement with rumpus rm. part fin. $26,500. JU 3-9486.

SAN BRUNO

3 bedroom, 2 bath home Choice lot. Westside. Built-in colored electric kitchen. $22,950. JU 9-5479. Principals only

B—CENTRAL SAN MATEO CO.

BELMONT

REDUCED, owner trans., de luxe 3 bdrm., 2½ baths, G-E kitch., ldry., fam. rm., raised hearth, extra closets, view lot. 2 patios. $28,500. $19,950 loan. LY 1-3504.

SAVE $2000. By owner. De luxe 3 bedrm., 2 bath, fam. rm., elec. kitch., shake roof, patio. Level. 1000 Muir way. $24,950. LY 3-9340.

B—CENTRAL SAN MATEO CO.

BELMONT

HOME FINDERS?
Yes, of course!

Come in and discuss your home needs.

A Personalized Service

A. HARTMANN, Rltr.
ASSOCIATES
Kearney Walton—
Walter C. Schafer
1240 Howard Avenue
Burlingame, California
Phone—Diamond 3-5866

PANORAMIC MARINE VIEW from the spacious living room with floor to ceiling brick fireplace is just one of many fine features in this charming 3 bedroom home; large family style kitchen has 220 wiring and tile breakfast bar; fully tiled bath has attractive colored fixtures; dining area opens onto patio in fenced and easy to maintain yard; central heat; 2 car garage. Our exclusive at $18,950.

Belmont Associates
1900 Ralston Ave., Belmont. LY 3-2138

Charm - Convenience
View of Bay enhances the value of well maintained 3 bedroom home. 2 car garage, 1½ baths with separate stall shower. Den decorated in Oriental motif. Access through French doors to secluded garden. $22,950.

PANTANO REALTY
BELMONT'S LEADING OFFICE
Realtor—Multiple Listing Service
1056 El Camino, Belmont. LY 3-8216

PERFECT location on a level lot. Well arranged modern 3 bedrm. homes. 2 car garage. Green lawns, roses and climbing evergreens dress the entry. Living room boasts manteled brick fireplace. Dinging room opens to spacious paved patio and fenced garden with fruit trees. Kitchen has breakfast space viewing garden. White metal cabinets. Excellent condition. 1 block to modern shopping center. Walk to schools, S.F. trains and buses. Price $16,800. NORMAN MEYER, 1324 El Camino, Belmont. LYtell 3-7607

New Custom Built Home
View of Bay and S.F. 4 bdrms., 3 baths, 2 fireplaces, rumpus rm., elec. kit. w/nook, sep. din. rm. Sliding glass doors to deck. Glass shower. Cent. heat, sep. util. Lots storage. 2 car gar. 2385 sq. ft. liv. area. OPEN FOR INSPECTION. Many extras. Offered by owner-builder. $30,550. 2323 Wooster Ave. LY 3-4596.

FULL PRICE $15,500
On a level lot within walking distance to train depot and numerous shops is this well built spacious 3 bedroom home. Newly painted inside and in immaculate condition. All bedrooms are twin size. 220 wiring in kitchen. Fenced. Assume present loan of approximately $10,500. RUPERT TAYLOR, REALTOR, 888 El Camino, Belmont. LY 3-7857

"Modern design," brand new 3 bedrm., 2 bath, 2 car Rustic. Family room with sliding doors to patio area, all elect. kitchen. Large L/R with beaut. fireplc. Immense closets. Fine quality with every convenience. Fixtures and colors have been well chosen. Present loan can be assumed. Price $26,950.
RUPERT TAYLOR, REALTOR
888 El Camino, Belmont
LYtell 3-7857

3 BEDRMS. — $16,750
Lovely home. 2 car garage. Level lot. Nice street. School, shopping and transportation close by. Owner transferred. Must be sold. FHA should loan at least $14,000. Monthly payments including taxes will be much less than rent. Best buy. Call McCoy Realtor, FI 5-7912

BY OWNER
IMMACULATE—VIEW, TOO. 2 br. tile bath, w/stripped. W/W carpets like new. Hardwood flrs., lge. level lot, fruit trees, lovely patio, completely landscaped. Walking distance to schools and shopping center. $18,000. No agents please. LY 3-3565

BY OWNER—new 3 bdrm., fam. rm., elect. kitch., dishwasher. BEST VIEW. 1365 Winding way, Blmt. Only $26,500. $5000 will handle.
LY 3-7140, eve. EM 6-7811

REDUCED TO $22,750!
4 bedrm., family rm., big living room, family kitchen. 2 baths, 2 car garage. Cent heat. 4 yrs old. 2614 READ. Open Thurs., Fri., Sat. Agent LYtell 3-5647.

4 BR—$15,500—$950 DOWN
2 car garage, 1½ baths, 12 yrs. old. VACANT. MUST BE SOLD! Call agent right now!—
EM 8-4659 or Eves. EM 8-7286

ARTISTICALLY designed and dec. de luxe 3 bdrm., 2 bath, elec. units, pano. view, level yard. Built-ins, extras galore! Must see. $26,950. 228 Semeria Ave. LY 3-5143

BY OWNER—charm. 3 BR., 2 bath, elec. kitch., fam. rm. home. 2 patios, laun., workshop, extra stor., terrific loc. $24,950. LY 3-9451.

NEW 3 bdrm. 2 bath home in area of rapid growth. You will love the kitchen with finest cabinets, lge. eating area and family room. May we show it to you today. $24,250.
COUNTRY CLUB REALTY
1910 Ralston Ave. Belmont. LY 3-7895

B—CENTRAL SAN MATEO CO.

BURLINGAME

SHARP! SHARP! ARAGON BEAUTY
A smart Monterey Colonial home in the top section. All spacious rooms with pleasing decor. 3 bedrooms—2½ baths and an excellent area for children to play or complete as a rumpus room. Badminton court and brick terrace in backyard for outdoor fun. Replanted garden with all spring flowers waiting for the sun. Price $32,500—excellent loan available.

DAVIS & CLIFTON
REALTORS
49 Park Rd. Burlingame DI 4-1745

2 BEDRMS.—Includes dishes, kitchen equipment. Immediate occupancy. No children or pets. Lease at $175 month. NICK CARTER & CO., 23 Second avenue, San Mateo.
DI 4-5787

HILLSBOROUGH

HILLSBOROUGH'S BEST BUY
Beautiful new 3 bedroom 2½ bath home. Low down paymt.

PARKER-THOMPSON Properties
Realtors—DI 2-5251

HILLSBOROUGH OAKS, $45,000. Custom-built 3 bdrms., 2 baths, elec. kitch, nice garden, pool site, close in. 947 Jackling Dr—DI 4-7874

B—CENTRAL SAN MATEO CO.

HILLSBOROUGH

Sophisticated Town House
CHOICE HILLSBOROUGH LOCATION
Close-in country setting surrounded by beautiful homes. THIS home has EVERYTHING — CHARM — DECOR — QUALITY! No maintenance problems IN or OUT! ONE FLOOR. CUSTOM BUILT! 2 beautiful master suites, elegant library with imported SWEDISH marble fireplace and mirror, concealed bar. Sliding glass doors EVERYWHERE to a professionally landscaped garden delight. Price $95,000.

DAVIS & CLIFTON
REALTORS
49 Park Rd., Burlingame. DI 4-1745

Open For Inspection
NEW DE LUXE RANCH
950 PARROTT DRIVE
Gorgeous view, complete privacy, 8 cheerful rooms, 2 fireplaces and barbeque, on 1 acre oak tree setting.

NICK CARTER
1120 Broadway, Burlingame
DI 2-3551

BROAD ½ acre landscaped lot. Insures your privacy. Custom-built 2 bedrm. home. Mirrors, fireplace, liv. rm. just one step from brick patio. Excel. financing. $35,000.

Grow&Doughty
Real Estate and Insurance
317 Third Ave., S.M. — DI 2-6636

HILLSBOROUGH **HILLSBOROUGH**

Just Listed — — In Hillsborough
With a Brand New Heated Swimming Pool
Realistically priced by a transferred owner—Includes all of the rich wall to wall carpeting and drapes. The heavy shake roof adds additional charm to this one floor Ranch. A delightful 17x21 Family room takes the wear and tear off the rest of the house. Three delightful family bedrooms. The master bedroom for example is 12x18. There's a modern kitchen and mature landing and much privacy. Only $53,500. Exclusive. Evenings call DI 3-7590.

ROSS PROPERTIES
29 Third Ave., San Mateo DI 4-0071

SAN MATEO **SAN MATEO**

MOST SPACIOUS
Close-in Baywood new listing. This spotless home, in perfect condition, has 4 bedrooms, 3 baths, den, separate living and dining rooms and large breakfast room. Huge closets throughout—a large basement area for hobby shop or could easily be converted into a rumpus room. If you have been waiting for a home with lots of room, this is it—asking $39,950.

Rochex & Rochex, Inc.
A HALF CENTURY OF SERVICE
106 El Camino Real, San Mateo DI 3-3653
(Opposite Mills Hospital)

SUPREME LOCATION 3 BR., 2½ BATHS, 2 CAR GAR. FAM. RM., ACTIVITY RM.
Beautiful Custom-Built Rancher designed for SPACIOUS Family-living, for entertaining and for leisure . . . heavily trimmed in used Brick. Situated on a cul-de-sac close to everything. Handsomely paneled FAMILY ROOM with VIEW Sun-Deck adjacent to a DE LUXE ELECTRIC Kitchen. The SPACIOUS living rm. with its lovely fireplace affords a magnificent VIEW of the Peninsula. Downstair Activity room opens onto a private Patio and garden. The many expensive features will delight you! $42,950.

Bel-Mateo
REALTY
2 East Hillsdale Blvd., San Mateo
FI 1-2658
(East of Hillsdale Shopping Center)

Have Duerr Do It!
Sell your home through FRED DUERR Rlty.
100-A El Camino Real
(Opposite Mills Hospital)
GET RESULTS
SAVE TIME AND EFFORT

Note: You don't pay unless it is sold, and then only at standard rates despite the extra advertising, extra attention and extra service on your property. Call now, day or night.

Fred Duerr,
Realtors
100-A El Camino Real DI 2-3547
(Opposite Mills Hospital)
San Mateo (Free Parking)

Baywood
Home with charm and spaciousness. 3 bedrooms, 2 baths, rumpus room, and a 2 car garage. A terrific family home, close to public and parochial schools. Price includes carpeting and drapes. Exceptional construction and many plus features insure better than average value at $33,500.

DON BUSA
REALTORS M L S
239 South B St. S.M. DI 2-4306

VACANT
Expandable 3 Bdrm.
2 bath, 2 car garage home. Built in kitchen, redecorated. $20,750 full price. Or will consider trading for a smaller home. What do you have?

PARK MANOR RLTY.
1441 E. 19th Ave., San Mateo
FI 5-6504 anytime.

FHA OR CAL-VET
See this lovely 3 bedroom, 1 bath home on secluded street in Shoreview. Fireplace, tile bath and kitchen, nice yard. Asking only $14,500. Hurry!!

BARNEY RITTER
2226 S. El Camino, S.M.
Phone FI 1-3661, 'til 8.

SUNNYBRAE
Large 3-bedroom home on quiet street, close to school and transp.
NEW W-W CARPETING
SERVICE PORCH
LOTS OF BUILT-INS
BREAKFAST NOOK
WELL LANDSCAPED YARD
SEPARATE TOOL HOUSE
$18,450 — Owner — FI 5-8492

BY OWNER—2 elevated bdrms., 1½ baths, 2 car garage. Close to grade and high school. Lge. living room and dining area. W.W carpets, drapes. Beautifully landscaped Excel. view! Fine neighborhood. West of Alameda in Aragon Terrace. 624 Hobart Ave. Priced reasonable for quick sale. FI 5-8165

SAN MATEO VILLAGE—3 bdrm. By owner. Just painted. Detached workshop and playhouse. Large covered patio. BBQ. Many extras. FI 5-5460

GLENDALE VILLAGE—By owner 3 bedrms. Enclosed patio. Close to schools, train, shops. Rugs drapes stove optional. FI 5-4025

BY OWNER—Reduced. 4 year old, 3 bdrm., 2 tile baths, 2 car garage, view, elec. kitchen, plaster interior, patio, lanai, W/W carpeting, drapes, near Hillsdale W/S. $27,500. FI 5-7875.

BY OWNER — New Shoreview. 3 bdrm., 2 baths. Corner lot. 2 car garage. Enclosed cabana. Patio Fenced. Garb. disp., carpets, drapes included. DI 4-5994

Los Prados
California's Newest Planned Community
PRESENTS
Beautiful New Homes
Models Open

Featuring 3 and 4-bedroom homes plus family room and private patios. Latest in design with these wonderful features.

1. Electric Hotpoint kitchens
2. Sliding glass doors
3. Hardwood kitchen cabinets
4. Forced air heat
5. Parquet hardwood floors
6. 2 Baths
7. Electric dishwaher

PRICES START AT $20,900
All with boating-swimming-water sport facilities

2887 SOUTH NORFOLK
AT EAST HILLSDALE BLBD.
SAN MATEO, CALIFORNIA
FIRESIDE 1-6551

Sparkler
That you seldom see. A cheerful 3 bedroom, 2 bath, 2 car garage ranch home, 3 years old. Central heat. Price includes all built ins, disposal, dishwasher, rugs, drapes, all garden tools and a BBQ table. Supreme outdoor living. Assume large 4½% loan with payments of $103 per month, which includes everything. For a good home priced right, see this outstanding offer at $21,200.

DON BUSA
REALTORS—M L S
239 So. B., San Mateo. DI 2-4306

TO CLOSE ESTATE 325 VIRGINIA AVE.— BAYWOOD
AN EXCLUSIVE NEIGHBORHOOD in close in San Mateo, just west of El Camino, off 3rd Ave. Beautifully built and maintained. Central hall, large living room approx. 17x24, large dining room, convenient kitchen opens to enclosed patio for outdoor dining. One bedroom with full bath, ideal for den, two additional large bedrooms and de luxe bath elevated. Oversize two car garage; laundry and storage room. Open to offer with court approval. Listed at $45,000.

COCKCROFT & CO.
1310 Howard Ave. DI 4-1778
Realtors. MLS. Burlingame

TOP VALUE On Today's Market
$17,450. . . An unusually fine 3 LARGE BEDRM. ranch home in excellent condition. . . Close to Macy's Hillsdale and school. Room for expansion. Delightful picture-window living room with lovely stone fireplace. . . SEP. dining room with French-doors to your own large privately fenced yard and PATIO. W/W carpeting and drapes incl. $3100 DN FHA.

Bel-Mateo
REALTY
2 East Hillsdale Blvd., San Mateo
FI 1-2657
(East of Hillsdale Shopping Center)

VACANT
Try $1800 down on this 6 room, 3 bdrm., 1 bath, 2-car garage home. All carpeting and drapes included. Fireplace equipment, wired for 220. Lovely covered patio. Nicely landscaped. Asking $15,850.

Nelson Realty
REALTORS—MULT. LISTING
610 SOUTH NORFOLK
SHOREVIEW CENTER
DI 4-7654 Eves FI 1-6251

SAN MATEO — W.S. — BY OWNER Lndscpd. cor. lot with wonderful view. Walking dist. to grade, Jr Hi and Hi school. 3 bedroom. 2 bath, 2 car gar., patio, 4 rms. carpeted, drapes. Full price $23,750. 30 yr. 4½% loan on $16,200. FI 5-6215

WEST SIDE—$21,500.
Builder's own home. Central heat. 2 bedrm. den, 12x32 hobby/social room. Lovely kitchen. FI 5-0050

BY OWNER
EICHLER HIGHLANDS, 3 bedrm. 2 bath, family room. Close to school. Landscaped, view site.
$24,950 FI 5-5939

FIESTA GARDENS
By owner—3 bdrm., 2 bath, G.E. kitch., W-W carpet, beautiful patio with lanai, 4½% first loan. 1212 Annapolis Drive. FI 5-8341 eves.

3 BEDROOMS, 2 baths, electric kitchen, match. refrig., wall/wall rugs, large family room, 2 blocks to school, swim. pool. 2244 Bermuda Drive, Fiesta Gardens. $26,500.
FI 5-6463

BURLINGAME **BURLINGAME**

TOWN & COUNTRY
Glang — Constantino
Realtors — Leaders in Real Estate

Honeymoon Cottage
2 Bdrms. — $13,950
Located in Sunshire GARDENS. 2 bedroom ranch type. One floor. Only 6 years old. Large kitchen. Central heat. NEAT AND CLEAN. Will sell fast. Call tonight. Mr. Bouquet. DI 4-0796.

1501 El Camino. Near Ray Park.

3 Bedrooms—2 Baths RAY PARK—$33,500
1501 El Camino. Near Ray Park. Most attractive ranch style 7 room home. Central hall plan. Electric kitchen with built in oven, table top stove, dishwasher and disposal. Spacious living and dining rooms. Separate laundry room. Landscaped yard with built in BBQ. Lawn sprinklers, nice patio. Evenings, Pat Hagerty, FI 5-0519.

Burlingame Plaza—1855 El Camino

$18,250
3 bedrooms, 1½ baths. Close-in location, West of El Camino. Needs attention, but a buy.

$19,400
BASIC 5 ROOM HOME in excellent condition with good basement and storage.
3 car detached garage
Lot 50 by 138 ft.
2 play houses
2 patios
Schools, shops and transportation nearby.

EASTON REALTY
Realtors Diamond 3-5659
1153 California Dr., Burlingame.

BURLINGABLES
3 Bedrooms—1¼ Baths—2 Car Garage Central hall plan. Lovely maintained home with extra room that can be used for a sewing room with ¼ bath. 220 wiring in kitchen and garage. Priced at only $22,500. Evenings DI 4-6874.

RUSSELL
Realtors—Multiple Listing—Insurors
"Buy or Sell—It's Russell"
1465 Burlingame Ave., Burl.
DI 4-2558 - 2549 - 0275 - 2540

OPEN SUNDAY 435 Bloomfield
A most attractive 2 bedroom RANCH HOUSE in a close in location. Living-dining room combination. Lovely kitchen and bath. Stall shower, central heat, walled in patio and BBQ. House and garden in perfect condition. $21,500.

GRANT B. SWEET
REALTOR
1401 Chapin Ave., Burlingame
PHONE DI 4-3082

2814 SUMMIT DRIVE BURLINGAME
Beautiful rambling ranch with a magnificent view of the bay area. Sundeck along rear of home overlooks the garden and patio. No worry about traffic on this private road. Three bedrooms, 2 baths, family area, swimming pool site, dishwasher and disposal. The wall to wall carpeting in the living room, dining room and halls, kitchen drapes, fireplace ensemble, curtains all remain and are included in the price of $33,950. A truly gracious home!

Realty Associates Ltd.
Realtors—Members MLS
1408 Chapin Ave., Burlingame
Diamond 2-5271

WILL YOU TRY $5000 DOWN?
WITH TOP FINANCING — This charming home has 3 spacious bedrooms, 2½ baths, large living room with Montery Stone fireplace, plus fireplace in den, and 220 wiring. Price $30,950. Ask for Mr. Eakin.

EXCLUSIVE WITH
H. KENT
ATWATER
REALTOR — MLS SERVICE
1481 Burlingame Ave. DI 3-3656

IT'S REALLY NICE.
Three elevated Bdrms. English-type home. Large liv. rm., full din. rm., sep. breakfast rm., mod. kitchen plus laundry rm., lovely covered lanai. Immaculate in and out. No. Burlingame. Easy walk to everything. Asking $23,450. Hurry on this one. Exclusive.

BROADWAY REALTY
DI 4-1823 or DI 3-6822

B—CENTRAL SAN MATEO CO. **B—CENTRAL SAN MATEO CO.**

SAN MATEO **SAN MATEO**

FOX & CARSKADON
Realtors
30 years leaders in Peninsula Real Estate

LOW DOWN PYMT. NEW FHA $17,950
Immaculate home on a quiet cul-de-sac. Featuring a gorgeous all-electric kitchen with lots of natural wood cabinets and built-in desk. Charming living room with fireplace and dining ell. 2 twin size bedrooms—large linen storage in bath. Fenced—Landscaped—well with electric pump—weather stripped and insulated. This is truly an outstanding buy. Investigate today!

CHARMING FAMILY HOME $48,750
SPACIOUS AND GRACIOUS—5 bedrooms or 4 and family room. 3 baths. A lovely English Colonial styled home in an ideal location —near the new Junior College and other schools. 20 wiring—separate dining room—TERRIFIC BONUS: an extra lot—64x175 with a tremendous oak tree. You must see this outstanding value for yourself. Phone now!

2000 El Camino, San Mateo
FI 5-5711

☆ BUNDLES OF CHARM!! $20,950
You'll agree this home is WAY OUT AHEAD of others in this price range—a cheerful 3 bedroom, 2 bath modern home—corner lot location in convenient Parkside. The slanted BEAM CEILING dramatizes the striking living room with warm mahogany panelling and unique planter divider—big, glassed-in DINING ROOM with that contemporary look—breakfast bar in kitchen. The piece de resistance is the large knotty pine rumpus room with beamed ceiling and bar—3 car port. SEE THIS NEW LISTING TODAY—CALL NOW!

A A
AUGUST ASSOCIATES
Realtors
1874 South Norfolk — San Mateo
FIreside 5-5729

NICK CARTER
FINDS
Genuine Gem in Rich Setting!
For QUALITY, CHARM—see this sparkling 3 bedroom jewel—in beautiful San Mateo community! Lovely modern kitchen! (2-way cabinets, portable work-table, dishwasher, disposal, pull-down fixture, built-in desk, counter, planter.) 2 luxury baths; utility porch. Rich carpets, drapes in delightful living, dining rooms. Entrance is impressive with attractive landscaping, palms. Winding paths around gardens, patio, arbor. Wired 220. Splendid lot. $34,950. NICK CARTER & CO., Inc., 23 Second avenue, San Mateo (10 Peninsula offices).

DI 4-5787

"Happy House-Warming" To You! $39,950
Just ahead! (sez your horoscope)—If you buy this beautiful Parrott drive "custom-job"! Wonderful for PARTY-GIVING!—In enormous rumpus room (bar, supply cabinets). In covered patio (semi-enclosed with BBQ). Wonderful for FAMILY-LIVING! In 7 rooms—large, lovely, luxurious. 3 bedrooms, 2½ baths, separate dining room. Hobby storage rooms. (Maid's quarters available, plus extra bedroom with roughed-in bath). Completely sprinklered, professionally landscaped, fully fenced. Delightful "built-ins", tiling, awning. Sparkles!

Peninsula Realty Co.
1101 SOUTH EL CAMINO, SAN MATEO FI 5-3527

PANORAMIC VIEW
From the extensive windowed wall of this most charming living room with authentic SHELLSTONE fireplace set in excitingly different wood paneling. This BRAND NEW WESTSIDE home also features a large family room with sliding glass door to patio. All electric kitchen with separate laundry room—intercom system—3 bedrooms, 2 baths, 2 car garage. .... $29,950.

San Mateo Investment
Realtors — MLS Brokers
2500 El Camino Real, San Mateo
FIreside 5-1627

$10,950
Full price for this older 2 bedroom beauty. Close in San Mateo location. Furnished. Try your down payment.

FIRESIDE HOMES
& INVESTMENTS
2067 El Camino, San Mateo. FI 1-2929

BY OWNER
3 bedrooms, 1½ baths, beautiful large family room. Fine westside location. Close to Hillsdale shopping. 421 27th Ave.
OPEN SATURDAY AND SUNDAY. 1 to 5. Call FI 5-2465 or FI 5-9452.

BY OWNER—3 bedrms., 2 baths plus lovely family rm. with fireplace, built-in TV. Newly decorated inside and out. Lots of extras. W/W carpets and drapes. Large kitchen with built-in BBQ. Dishwasher. Nicely landscaped. Convenient to school, shop. FI 5-5855

BY OWNER—2 BEDRM. din. rm. Large kitch. Double garage, patio, fruit trees, good West Side Hillsdale loc. Can assume 4½% loan. FI 1-1640 for appt.

BY OWNER—3 bdrm. Nr. Meadow Hts. Sch. 1½ bath, elec. kitchen, fam. rm. plus rumpus rm. 2200 sq. ft. $25,825. FI 1-1919.

Like Water Sports?
Near Parkside Lagoon. Five year old, three bedroom home, two baths, double garage. Hotpoint kitchen, wall to wall carpeting. LARGE patio and rear garden. . . . A truly neat RANCH-style home you can be proud to own. $21,950.

EDWARD WRIGHT
AGENCIES REALTORS
1201 Howard, Burlingame—DI 4-5774

1252 Rhus, San Mateo
West side, 3 bedroom, split level ranch. Den, separate dining room, many possibilities with this home. Owner wants a sale NOW!! Take a look at this area of beautifully kept homes and then let's talk—$22,750.

Realty Associates, Ltd.
Realtors—Members MLS
1408 Chapin Ave., Burlingame
Diamond 2-5271

VACANT
January 29
Sparkling clean 3 bdrm. newly painted. 2 car garage. Bring your check book—move in. Ask. $15,750. Call Agt. DI 3-2724.

B—CENTRAL SAN MATEO CO.

SAN MATEO

CALL TO SEE
2 Bedroom Rancher
$16,950
Spacious 2 bedroom home in excellent condition (interior has been recently decorated and floors refinished) in a handy San Mateo Village location near schools and shops. Local bus passes door. Has 220-V wiring in both garage and kitchen. Cabana. Other extras. Reduced $1000 to only $16,950 by transferred owner.

FRED DUERR
Realtors—M.L.S. Brokers
Opp. Mills Hospital, San Mateo
DI 2-3547 day or night

DUPLEX ZONED
2 BEDROOM HOME WITH MANY POSSIBILITIES TO REMODEL. Near school, shop., transp. $15,500.

BURLINGAME
MLS Realtors REALTY Since 1905
1445 Burlingame Ave. DI 2-4301

C—SOUTH SAN MATEO CO.

SAN CARLOS

C—SOUTH SAN MATEO CO.

REDWOOD CITY

Loving Tender Care
Of this W/S 3 bedroom home, makes this a must to see. A remarkable patio, landscaped yard, child's tiled swimming pool, garage (nice as a rumpus room), plenty of storage cleverly arranged. 1400 square feet on lot 55 by 125 ft. SUMMER COOLNESS—WINTER WARM. Asking $29,500. Can finance.

BAY CITIES REALTY
EM 9-2989 YO 8-6531

New 3-4 Bdrm.
M. J. KING HOMES
2 baths, elec. kitchens, covered patios, family room. Priced from $24,950. OPEN DAILY FROM 9-5 Dir.: From 5 Points west on Woodside Rd. to shop. Plaza, turn right on Virginia, 6 blks. to Palm.

2 BEDROOM—4 YRS. OLD.
Centrally located. Patio.
Nicely landscaped. $14,950.
Owner. 603 Oakridge Dr., EM 8-6857

TIMES ACTION ADS
BRING RESULTS

SAN CARLOS

A CASE OF
UNMISTAKEN IDENTITY
A distinctive home to satisfy the most discriminating—almost new, but IMPRESSIVELY BETTER. "IMMACULATE" and "BEAUTIFUL" still doesn't describe this fine 3 bedroom RANCH STYLE HOME in Belcrest Gardens (Belmont) with two full baths and LIFETIME SHAKE ROOF. Three large bedrooms—NOVEL FAMILY ROOM ARRANGEMENT—ALL ELECTRIC KITCHEN (including refrigerator!) Living room carpeting and drapes, too! It's a THRILL to FIND such an OUTSTANDING home value on today's market for $29,950.

DRAMATIC HOME BUY!
WHITE OAKS—OLD BRICK TRIM! Secluded quiet street within walking distance shops and schools. Boasting 27 FOOT LIVING ROOM — OUTSTANDING FLAGSTONE FIREPLACE! FRONT KITCHEN with delightful breakfast area. Three roomy bedrooms. HEALTHY BEARING FRUIT TREES. Private patio guarantees SECLUSION! Immaculate and BEAUTIFUL DECOR! 220 wiring. $23,750.

LUXURY 2 BEDROOMS
COURT GARDENS, Oak Park—a charming mature LUXURY TWO BEDROOM HOME. Family size dining room and separate breakfast room. FRUIT! Outbuildings for STUDIO or HOBBIES. Central heat! Shrubs, plantings—but no lawn—patios, too! HARD TO BEAT! $18,500.

DOLL HOUSE
ALMOST NEW—2 bedrooms—a surprising buy! For your VERY FIRST or for retiring couple. $12,500. Redwood City.

Closed Sundays Except by Appointment.

farnham
REALTOR—MULTIPLE LISTING SERVICE
132 El Camino Real, San Carlos LY 3-2151

Contemporary With View!!!
MOST SPACIOUS ROOMS THROUGHOUT—with 3 large bedrooms —2 baths—with finished space for conversion to ADDITIONAL LIVING AREA—approximately 2300 square feet in all—a WHITE OAKS address of DISTINCTION—with glorious WALL to WALL CARPETING and DRAPES included! OWNER will take smaller home or income property in TRADE!!! $28,500.

"In San Carlos"

THE FRATERS
REALTORS
530 El Camino, San Carlos LY 3-7815

HEADQUARTERS for 30 NEW HOMES
under construction
IN
SAN CARLOS and BELMONT
$26,500 Up
Guaranteed Trade-in Plan

John W.
RUTHERDALE CO.
Realtors
100 El Camino, S. C.—LY 1-0307.

IDEAL CLOSE-IN LOCATION
White Oaks woodsy creek setting so hard to find. This substantial, impressive home has 3 bedrooms and a separate family room, large separate dining room, central hall plan, a hobby room—and more. This may be the very home you have searched for, come and see. $22,950. PAUL FLAGLER ORGANIZATION, 964 El Camino, San Carlos. LY 3-4962.

IN A WOODLAND GLEN
Just listed, lovely 3 bdrm. rustic home. Unusual plan, 1 1/4 baths, 2 patios. Beautiful setting. 10 blks. to depot. 12x16 bldg. in rear possible guest or R/rm. Only $23,450. CARROLL INVEST. CO., 636 El Camino, S.C. LY 1-0728.

MAGNIFICENT VIEW
2500 sq. ft. living area. Spacious kitchen with ample breakfast area. Living-dining combination, wall-to-wall carpeting and beautiful fireplace. Oversized master bedroom with bath. Rumpus room. Other bedrooms twin size. Close in. Only $27,950.

PANTANO REALTY
BELMONT'S LEADING OFFICE
Realtor—Multiple Listing Service
1058 El Camino, Belmont. LY 3-8216

$28,250.
3 bedrooms, 2½ baths, 20x20 ft. family room. Near schools and shopping.
LY 3-6552.

BY OWNER—$14,750. Ranch type. Raised hearth used brick frplc. Lge. kitch., knotty pine cab., 2 BR., close-in. 1034 Cherry. LY 1-0024

FOR SALE by owner. 2 bedrms. 1 bath, 1 car gar. Neat and clean. Near schools. Some furn. and appliances. $16,500. LY 3-2784.

TIMES' ACTION ADS GET RESULTS. DI 3-1831 for an ad-taker.

C—SOUTH SAN MATEO CO.

SAN CARLOS

$17,500. 2 BDRM. WESTSIDE WALK to Shopping. Large L/R. Separate D/R. Eating in Kitchen, 15x30 Patio. Many fruit trees! Weatherstripped, insulated. Carpeting and drapes included in price. About 10 yrs. old and in immaculate condition.

$20,250. 3 BDRM.—2 BATH FAMILY RM. Westside. Eating space in kitchen. Sep. dining rm. 220 wiring, central heat. Sep. fam. rm. and adjoining bath makes ideal in-law set-up.

FERRARIS & CO.
1656 EL CAMINO REAL
SAN CARLOS LY 1-4491

Very attractive White Oaks home prominently located. 3 bedrooms, separate dining room. Kitchen with new natural wood cabinets. Formica counters. 2 car garage. De luxe thruout. Vacant!! Our Exclusive. $22,950.

YEARING REALTY
Realtors — LY 3-2191
642 El Camino, San Carlos

ABSOLUTELY
The finest residential area in San Carlos. This new home is surrounded by $35,000 to $50,000 homes! 4 bedrooms, 3 baths, 2 car garage. MANY OTHER FEATURES. Entrance to home is private and secluded. 95x100 ft. lot. Loan commitment $25,000, 6¼ per cent interest. Hurry. $35,500. A BECHTEL "CUSTOM HOME." Agent. LY 1-3615

BRITTON PARK
3 bdrm., 2 bath, 2 car garage. Large living room-dining room and kitchen. Choice W/C San Carlos loc. Extra bedrm. and bath in guest house. Beautifully landscaped. Newly painted interior. Insulated. $27,500.
GEORGE PETERSON
FI 1-5621 aAgent LY 1-1788

CONTEMPORARY modern—3 bdrm., large family room, level lot, guest room in rear, W/W carpets and complete kitchen included in this custom built quality home. Reduced to $26,500.
DON ANDERSON, Rltr., the "DA," 640 El Camino, S.C. LY 1-0731.

E—SANTA CLARA CO.

CAMPBELL

Fairlands No Down Payment TO G.I.'s
Hurry! Not Many of These Desirable Loans Left!

80 Ft. Frontage

Only $17,600 Full Price

3 BEDROOM — 2 BATHS
Separate family room with quaint fireplace. All electric kitchen. Cute patio. 6 foot Rear Fencing.

EASY FINANCING

Come to San Jose. Find the Emporium-Courtesy Chevrolet corner at Stevens Creek Blvd. and Winchester Road. Go south on Winchester to Hacienda. Turn right to Virginia; or turn south on Freeway from Stevens Creek Blvd. to Camden turnoff. Right to Sunny Oaks. Left to Winchester. Left to Hacienda. Right to Virginia.

FAIRLANDS
FRanklin 8-8767

SARATOGA

Single and Split-Level Executive Homes
NO DOWN PAYMENT

Custom style 3 and 4 bedroom homes near Blue Hills of Saratoga. Over 2000 sq. ft. lot; INCLUDES family, rumpus rooms, 2 and 2½ baths, central entries, brick fireplaces, wallpaper, beamed ceilings, ceramic tile, built in range, oven, disposal. Priced from $22,950. EXCEPTIONAL FINANCING. Nothing down to Vets. 30 year FHA. Trade in, get CASH for equity. Call ALpine 2-9131.
IMMEDIATE OCCUPANCY

Want Ads Bring Results

DISPLAY CLASSIFIED SAN JOSE

NOW OPEN FOR INSPECTION —

PRIMROSE LANE

HOMES OF ELEGANCE

These are the homes that denote the symbol of your success. These are the homes that provide the perfect background for the busy, active family of today's successful man. These are the homes with so much of the beauty custom accents give, that they might have been particularly designed for each homeowner.

- Quarry Tiled Cantilevered Fireplaces
- Aluminum Sliding Glass Doors
- Luminous Drop Ceiling Lighting
- Laminated Pecan Wood Louvered Doors
- Parana Wood Kitchen Cabinets in Antique Maple Finish
- Westinghouse Colored Built-in Stove, Oven, Dishwasher
- Insinkerator Disposal
- Colored Bathroom Fixtures

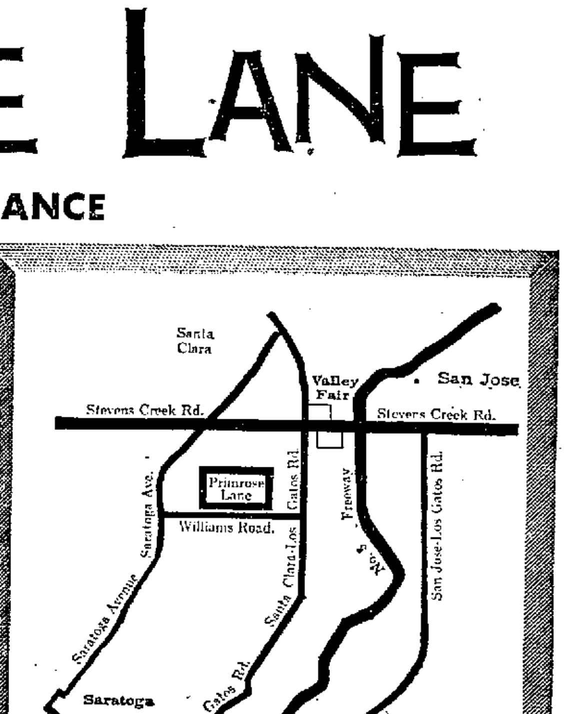

To reach Primrose Lane drive out the Santa Clara-Los Gatos Road to Williams Road. Turn Right on Williams Road 1¼ miles to the model homes. From Saratoga Road turn left on Williams Road to the models. You'll find Shopping Centers, Churches, Schools (the new Blackford High School is minutes away) and every kind of recreation facility easily accessible from Primrose Lane.

$20,000

3 or 4 Bedrooms
Separate Family Rooms
2 Tiled Baths

Convenient financing may be arranged through either conventional or FHA Loans.

Open 'til Dark
Phone: CH 8-2393

Another Fine Development by
Stone & Schulte, Inc.

110 — REAL ESTATE for Sale

E—SANTA CLARA CO.

SUNNYVALE

25 ACRES—APRICOTS
$3300 PER ACRE, 1 MI. TO SAN JOSE CITY LTS. CROP NETS $10,000 YR. LAST 3 YRS. 1/3 DN. EXCELLENT TERMS.
BILL FLANGAN, REALTOR
458 N. Fair Oaks Ave. Sunnyvale.

H—RESORT PROPERTY

HILLTOP lot—exclusive Lakeridge Estate—panoramic view of entire lake. So. Shore in Nevada. Private beach and pier rights. $18,000. Low down payment. DI 2-3904.

MODERN FURNISHED CABIN in Mi Wuk Village. Electric stove, water heater. $6850. $1850 down. FI 1-2301

111 — LOTS FOR SALE

TWO 1 ACRE BUILDING SITES. Skyline Blvd., opposite Belmont. All utilities in. Ready to build. Price $7950 ea.; terms, $1500 down. Mr. Roussille, Plaza 5-1349 daily; OX 7-2007 Sunday and evenings.

TIMES ACTION ADS BRING RESULTS

111 — LOTS FOR SALE

3 ACRES "In The Heart of" —SAN CARLOS—
See this choice property "available For The First Time." With a 700 ft. FRONTAGE on Paved Street, Sewers and Curbs are all "IN"—ready for building. Buy for IMMEDIATE Building or for "Future Growth." It's TERRIFIC at $50,000.
Raybould & Bartlett
10 - 3rd Ave. San Mateo DI 4-6868

PACIFICA LINDA MAR
7 APARTMENT SITES
10-12 units each. Beautiful view of Pacific ocean. Will subordinate. Mr. Hammond. OX 7-3265.

Exclusive Menlo Area
Have several lots. Zoned R1-R2—Single and duplex residence. EXCELLENT INVESTMENT. BAY CITIES REALTY EM 9-2989

ACRE PLUS SITES—WOODSIDE
Exclusive close-in, commanding Bay view. $15,000 to $25,000. David D. Bohannon organization. EM 6-2738

50x100
REDWOOD CITY
$3000. PArkview 8-3128.

Friendly Acres—R-2
52 by 112 ft.—$4100 plus assessments. Bay Cities Realty. EM 9-2989

110 — REAL ESTATE for Sale

E—SANTA CLARA CO. E—SANTA CLARA CO.

LOS ALTOS LOS ALTOS

NOW AVAILABLE IN

CARRIAGE SQUARE

OF LOS ALTOS

Trojan's exclusive private patio/garden plan
$29,450

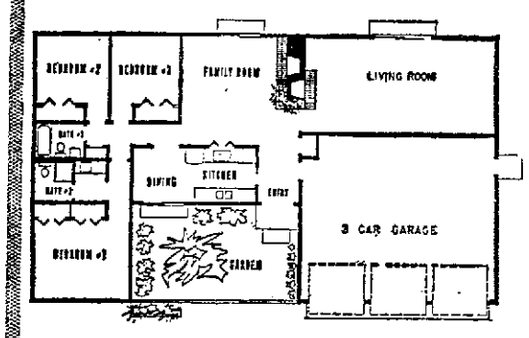

now, thanks to TROJAN'S master architects, you can have complete indoor and outdoor privacy for all members of the family, ALL THE TIME!

TRADE WITH TROJAN
Trade-in your present home at full market value . . . select your new Patio/Garden home (or one of the other 5 different floor plans at Carriage Square) . . . let Trojan arrange a free independent expert appraisal of your present home . . . and then, let Trojan help you sell it . . . profitably!

From El Camino or Bayshore, turn right on San Antonio Rd. and drive to Fremont Rd. Left on Fremont and continue ½ mile past Grant Rd. Furnished model open 10 to 6. YOrkshire 8-2319.

Another TROJAN Quality Community

DISPLAY CLASSIFIED HAYWARD — DISPLAY CLASSIFIED HAYWARD

111 — LOTS FOR SALE

CHOICE HILLSBOROUGH LOT. Craig Road in Chateau Acres. ½ level acre. Call owner, DI 2-2532 or DI 4-3128.

2 VIEW BUILDING SITES. In Belmont. Streets and sewers in. Both for only $6750 and assume bonds. McCOY REALTY. FI 5-7912.

HILLSBOROUGH VIEW LOT
Level—⅓ acre.
OX 7-5555—OX 7-1706

115 — BOATS AND SUPPLIES

1960 PERFORMER
18 FT. CRUISER
40 H.P. SCOTT ELECT. MOTOR
HEAVY DUTY TRAILER
All equipped—only one on floor
$2295

THE DRY DOCK
Eves. 'til 9—Sundays—JU 9-5511.
1001 So. El Camino—San Bruno.

REPOSSESSION
1959—14 ft. White house Apache, with 1958 Merc. Mark 28. 1959 Superior trailer, 4 mos. old. Can be seen at Muirs Service station. 2800 So. El Camino, San Mateo. Highest bid takes the unit.
FI 1-3491 or EM 6-4802.

SKI BOAT, GLASSPAR MODEL G3 35 HP ELECTRIC EVINRUDE, TRAILER AND EXTRAS. DI 4-4396

118 — TRUCKS — TRACTORS

'37 DODGE Power Wagon.
'56 GMC 2 ton chassis.
'55 DODGE 1 ton chassis.
'53 CHEV. 2 ton chassis.
'50 CHEV. 1 ton dump.
'50 CHEV. ¾ ton covered.
'46 INT'L. 14 ft. covered bed.
'46 FORD 12 ft. covered bed.
'56 DODGE Pickup.
'52 CHEV. Pickup.
STANLEY'S AUTOMOTIVE CENTER
Tilton and Bayshore. S.M. DI 4-2531

'39 FORD PICKUP
Hydraulic brakes. Runs good.
$100 LY 3-8184

GMC ¾ TON
Like new. 1900 miles. $1700
Private party JU 8-4973

Pickup, 1956 Chev.
6 cyl., canvass canopy. Good tires. Exc. cond. $1050. FI 5-6214.

'51 Chev. ½ Ton P.U.
New paint, excel. cond. 6 ply tires. $450. LY. 3-9038.

¾T. Chev. Pickup, compl. rebuilt eng., etc. 8 ply tires. Top condition for hvy. duty work, $550. Pvt. party. FI 5-5434 eves. or wk. ends.

'52 DODGE 2 ton. Enc. panel with shelves—3 side doors. Excel. cond. New motor, only 6000 mi. Tires like new. $695. J. W. Hodges Co., 755 Old County Rd., San Carlos. LY 1-5374

120 — TRAILERS

45 FT. '57 2 bdrm. roll-away. Excellent cond. 1960 lic. inclu. and many extras. Make offer. EM 9-5107 after 4 or weekends.

122 — AUTO PARTS and Accessories

VOLKSWAGEN LUGGAGE carrier and auto parts. $30. DI 2-5607

125 — AUTOS WANTED

CASH FOR CARS
Get more for your car Cash or Trade
FRED HUDKINS
EXCLUSIVE
Valiant - Plymouth
Burlingame—San Mateo
790 San Mateo Dr. DI 2-5557
Open Nights and Sundays

Don't Jeopardize Your Credit!
We will buy your equity or will trade for guaranteed, dependable transportation. Call Mr. Zama Leonard Ely, LY 3-8436.

WANTED! LATE MODEL CARS. We will pay immediate top dollar for above average automobiles. FI 5-5791

126 — FOREIGN Sports Cars

Mercedes-Benz
Immediate delivery on some models. One of the largest selections of MERCEDES-BENZ models in the Bay Area.
See the 180, 190, 219, 220, 19 O.D. 200 S Convertible, 200 S Coupe, 300 SL Roadster, in our new exciting MERCEDES-BENZ salon at 265 Lorton Ave., Burlingame. Orders taken for European delivery. Phone DI 4-7141 — ASK FOR FRANK COWDEN OR ELMER KEOUGH.
BURLINGAME MOTOR CO.
200 California Drive, Burlingame

1955 ENGLISH
Ford Zephyr Sedan.
$550. EMerson 5-1053

'59 VOLKSWAGEN
3600 miles. Terrific buy. Loaded with extras—DI 4-8401.

126 — FOREIGN Sports Cars

Goliath
BY BORGWARD
THE COMPACT CAR FROM GERMANY
MORE ROOM
MORE ECONOMY
MORE PLEASURE
TRY a GOLIATH Station wagon OR SEDAN THEN PRICE AND BUY
GOLIATH
GOLIATH SALES CORP.
1595 El Camino
San Carlos
LY 1-0341

EUROPE'S MOST DISTINGUISHED ECONOMY CAR
OPEL
30 M.P.G.
Made by GENERAL MOTORS in Germany. Distributed and warranted by BUICK MOTOR CO. SEDAN OR STATION WAGON.
50 California Drive
BURLINGAME
RUDD BUICK

DATSUN
SEDANS—PICKUPS
$1595 complete
BEARE MOTOR
1520 El Camino, Belmont.
LY 1-4145

'60 HUMBER
Super Snipe executive car equipped with automatic transmission, power steering and brakes, glove leather interior. A magnificent luxury car driven only a few hundred miles by dealer. Sacrifice at $3695. 40,000 mile guarantee. HAROLD HOUSE IMPORTED CARS, El Camino at 23rd, San Mateo. FI 5-5758.

RENAULT
SALES SERVICE
PETER "F" MOTORS
3555 S. El Camino
San Mateo

'58 FIAT "600"
Excellent condition. $950.
Phone FI 5-4779

MORRIS "1000" '57
25,000 miles. Original owner. $925. DI 2-1836

'57 ENGLISH FORD
Radio. Heater. 30 miles to gal. New brakes and tires. $850. FI 5-2959

'58 VOLKSWAGEN
Camper De Luxe. Excel. cond. $1995. Full particulars. DI 4-4378

1952 Hillman Minx
Good condition. $250. Call after 5 p.m. LY 1-1640.

1957 VOLVO
De luxe, good condition. Good rubber. $1295—FI 1-0456.

'59 FIAT 600
Fully equip., perfect cond. $1095 or best offer. OX 7-5858.

'58 VOLKSWAGEN
De luxe sedan, radio, 1960 license. Excellent cond., $1355. EM 8-0977.

'58 VOLKSWAGEN
Kombi. By owner, $1195. Days FI 5-9211, eves. FI 5-9366.

Renault '58—4 CV
Light blue. R&H. $995.
DI 4-7509

'56 HILLMAN HUSKIE
Station wagon. Economical shopping car. $350, or trade for freezer, what have you. DI 4-0365

'55 MERCEDES BENZ 300SL. Gull Wing coupe. Metallic gray, red leather uph. 35,000 mi. Show rm. Clean. $5900. OX 7-1242.

'60 MG 1600. Loaded with extras. Will take equity, take over pmts. This car not even broken in. Leaving for Europe. FI 5-6685.

'52 HILLMAN convertible. Excellent condition. New paint job, new top. Heater. Best offer. EM 6-5918.

'60 FIAT "600"
Fully equipped and just like new. TAKE OVER PAYMENTS. DI 3-2567.

IMPORTED CAR SERVICE
All makes. HAROLD HOUSE
El Camino and 23rd, San Mateo
FI 5-5758. Shop open Sat. AM

'57 RENAULT DAUPHINE
A-1 cond. engine o'haul, radio, heater, low mi. $1025 or best offer. DI 2-1823 evenings or weekends.

ARNOLT-BERTONE
White, rare, distinctive, Italian coupe. Coddled.
$1875. DI 4-0287.

127 — AUTOS FOR SALE

'50 Buick 4 dr Sedan
CLEAN!! Recently overhauled. Asking $195. OX 7-4892.

'50 4-DR. SPECIAL.
Needs work—FI 5-5132.

DISPLAY CLASSIFIED HAYWARD — DISPLAY CLASSIFIED HAYWARD

127 — AUTOS FOR SALE

VOLUME
and we get it by
LOW PRICES
25% Down
(O. A. C.)

'54 BUICK $275
2 Door Special.
'55 BUICK $795
4 Door.
'53 CADILLAC $695
4 Door Sedan.
'52 CHEVROLET ..$295
4 Door.
'50 CHEVROLET ..$175
4 Door.
'55 CHEVROLET ..$895
½ ton Pickup.
'57 CHEVROLET $1595
Station Wagon.
'59 CHEVROLET $1995
2 Door.
'56 DeSOTO $1095
4 Door. Fully power.
'53 DODGE $450
"8" 4 Door.
'47 DODGE $95
2 Door.
'55 FORD $995
"8" Victoria. Overdrive
'55 FORD $1195
"8" Wagon.
'51 HUDSON $195
Coupe.
'53 PLYMOUTH ..$445
"6" Wagon.

"We won't be undersold!!"
"Economize at Economy Rambler"
2745 El Camino, San Mateo.
at Hillsdale FI 1-3443.
Open Evenings and Sundays.
Why Pay More?

Bargains
100% FINANCING UPON APPROVED CREDIT

$125
'51 BUICK BWD867
'49 FORD DDY147
'51 PACKARD DVM541
'51 STUDE SCQ466
'51 HUDSON DES613

$195
'52 WILLYS BYD374
'51 NASH DLP047
'52 NASH DFD545
'52 PACKARD DFF597
'52 PONTIAC SCE918
'53 PONTIAC DDG458
'51 BUICK DPP716
'52 CHEV CONVERT.
'50 CHEV CDG843
'54 PLYM CDH030

PRICES GOOD FEB. 2, 3, 4
OPEN 'TIL 10 P.M.
FRIENDLY RAMBLER
570 El Camino, R.C. EM 9-4131

'47 BUICK 4-DR.
1960 license. Excellent condition. $150. DI 2-2382.

'49 BUICK SUPER CONVERTIBLE R/H, power windows. Brand new top. Red leather upholstery. Very good condition. $195. FI 5-4604.

'51 BUICK—FOR QUICK SALE. Good shape. $50. Call 1141 Laguna Avenue, Burlingame - Broadway Apartment No. 1. Mr. Thomas.

'50 BUICK Sp. 4 dr. sedan, R & H. Looks like new. Low miles. $175. Dodge power wgn., 4-wh dr. $400 Phone DI 4-2156 evening

BUICK '58 4 dr. Sdn Cent. Pwr. str. and brakes. R. H. W/w trs. Like new. Must sell. Priv. pty. Jack Elster, AT 2-6200—aft. 9, JU 9-2523.

'58 BUICK Coupe. Immaculate. 15,000 local miles, R/H, power steering, auto. trans. $2250. Phone days,—DI 4-5721

1955 BUICK—Super, 2 dr. Hardtop. R/H. W/W tires, power brakes, steering. Make offer. 143 Cerrito, R.C. EM 9-1338

'54 CADILLAC Fleetwood Sedan. All power equip., electric windows and seats, power steering, power brakes, very clean. New tires. Must sell. $1395. OX 7-1901.

'53 FLEETWOOD. Orig. owner. Low miles. Almost new premium tires. Excep. clean. Can be seen at: Union Oil Serv., 43rd-El Camino, S.M.

'53 CONVERT. $395
Lic. BVM037
'54 PONTIAC $395
Lic. PSA167
Close out sale prices good Feb. 2, 3, 4. Dealer. 570 El Camino, R.C., EM 9-4131

CHEV '55 STA. WAGON
4 dr. V8. Auto trans. Heater, good tires. Excel. cond. Very clean. One owner. Low mi. $1095. DI 4-4540.

'54 Chev. "210" 2 Dr.
New clutch, brakes. Tires good. Radio, good cond. $490. LY 3-0295.

'50 CHEVROLET
Good running condition. Reasonable. DI 4-3181.

'58 CHEV. Impala Conv.
Excel. Cond. All power equip.; $2395. DI 2-3481 after 7.

'58 Chevrolet Brookw'd.
Station Wagon; power, good cond., tires. Low mileage. DI 2-3398 eves.

'53 CHEV 2 DR. BEL AIR HARDTOP. W/w, R and H. Stick shift. $500 or best offer. DI 4-0281.

'54 CHEV. BEL AIR STA. WAGON 9 pass. Standard transmission. Excel. condition. Radio, $795. OX 7-2614.

'59 CHEV. BEL AIR 2 door sedan '57 Cad Coupe DeVille '60 plates both cars. Excel. cond. LY 1-0201 aft. 6 and all weekend

'55 CHEV. 2 door V-8 standard shift. R&H. Clean inside and out. See to appreciate. 1519 Los Montes Dr. Burl., $995. DI 3-3984 eves.

'51 CHEV STATION WAGON 8 passenger. Radio and heater, powerglide. Frac. new tires and battery. $350. OX 7-2329

1957 CHEV. 4-Dr. De luxe, Station Wagon. V8, pwr-glide, radio, heater, original owner. FI 5-7416

'58 CHEV "8" Nomad sta. wagon. 230 H.P. 4 dr. auto. trans. Pwr. str. R&H., pd. dash, tinted glass. W/w trs. Pvt. pty. $2399. JU 8-2208.

OUTSTANDING BUY '58 CHEV. DEL RAY. Radio, heater, excellent condition. $1650 DI 3-3083

'57 CHEV. 4 dr. Bel Air Hdtp. Power steering. Powerglide. W/W tires. R&H. Seat belts. Very clean. $1795. Private party. FI 5-9041.

'55 CHEV. "210" 4 DR. 6 cyl. Excel. cond. New paint, tires, heater. Best offer. LY 1-4275 after 6 p.m.

'57 CHEV. BEL AIR 4 DOOR. Hardtop. Powerglide, power steering, R/H. Excellent condition. One local owner. $1650. DI 2-0278.

'56 CHEV. BEL AIR V-8 4 dr. hardtop. R&H, auto. trans. W/w tires. FI 5-3707

127 — AUTOS FOR SALE

1959 CORVETTE
Hardtop
Std. Transmission
Radio-Heater
Posi-traction
$3499
BURLINGAME MOTOR CO.
200 Calif. Dr. DI 4-7141
BURLINGAME

'56 CHEV. BEL AIR Powerglide, radio and heater. Good cond. $950 or best offer LY 3-8994

'55 CHEV. 210 2 DOOR SEDAN. 6 cyl. tutone, radio, 2 speakers, heater. Private party. $695. FI 1-6465

'51 CHEV. Bel Air, hard top, $200 or best offer. Radio, floor box. OX 7-8916 after 1 p.m.

'50 CHRYS. 4-Dr. Sed.
Only 33,000 orig. mi. A-1 cond. Radio, heater. FI 1-7655.

'49 DeSoto 4 Dr. Sedan
Ideal 2nd car. Heater, good tires, excellent buy. FI 5-5511.

'50 DeSOTO 4 DR.
All access. Safety belts. Good cond. $200 or reas. offer. OX 7-3823.

'51 Dodge 2 Dr. Hdtop.
Heater, recent maj. mtr. overhaul. $195. Original owner. FI 5-8643.

'56 DODGE ROYAL 4 DOOR auto trans., R&H, W/W's waxed and gleaming! Excellent cond. Orig. owner. FI 5-5543 after 5:30 p.m.

Trade-Ins
are coming in fast on our sensational Valiants as well as DeSotos and Plymouths

'59 FORD $2295
Ranchero. De luxe pick up. Overdrive.
'58 FIAT $1095
1100 Model. R&H.
'55 FORD $895
V-8 4 Dr. Fordomatic. R&H.
'54 BUICK $795
Riv. R&H. Dynaflow. R&H.
'57 RENAULT $995
4 Dr. Overhauled engine. Automatic clutch.

THESE AND MANY MORE EXPERTLY CONDITIONED CARS FOR YOUR SELECTION
AT
PERIAT
"SAN MATEO'S USED CAR CENTER"
Open Thurs., Fri., eves. 'til 9 p.m. Sunday 'til 4 p.m.
1320 El Camino, San Mateo

'57 FORD DE LUXE RANCH WAGON
Automatic transmission. Radio. Heater. $1485
DOANE-MINTO
USED CAR DEPT.
El Camino at 27th Ave.
next to Ah Sam, S.M.
Open Eves. and Sundays
DI 4-0809

1959 Ford Station Wagon
Heater-Automatic
Like New
$2299
BURLINGAME MOTOR CO.
200 Calif. Dr. DI 4-7141
BURLINGAME

'54 FORD $495
Lic. O/S
'54 PONTIAC $495
Lic. CFV316
Both good running cars. Can handle for no money down and $29 Month upon credit approval. Dealer, 570 El Camino, R.C., EM 9-4131.

'53 FORD $395
LIC. DEY735
'53 DODGE $395
LIC. BYN804
Both run good. Yours for 100% financing. $23 mo. upon credit approval. Dealer, 570 El Camino, R.C., EM 9-4131

30 Model "A" Ford Cp
Good condition. $150. LY 3-6003 after 6 p.m.

'55 FORD 6 CYL.
2 dr. Radio, heater, good condition. A bargain at $495. LY 1-1343.

'56 Ford Ranch Wagon
Stick shift. Mechanically perfect. $795 or best offer. FI 5-6901.

'54 FORD RANCH WAGON Overdrive, R and H. Private party. Must sell second car. JU 8-0652

'55 FORD RANCH WAGON 2 door, radio and heater. $800 Excellent running condition. OX 7-4464, days; OX 7-5146 eves.

127 — AUTOS FOR SALE

'52 FORD V8 SEDAN New w/w tires and seat covers. R&H. Best offer takes. FI 5-3427, eves. after 5 p.m.

'59 FORD V-8 FAIRLANE 2 dr. sed. Top cond. $1975. '56 BUICK Riviera hardtop. Clean $900. By owner. Call Mr. Gnam 4:30-5:30. JU 3-3441

'59 FORD V-8 Custom 300. Fordomatic, Radio, heater. Must sacrifice before the 1st. Will take equity. Call DI 4-3157, 9-12 a.m.

'55 FORD CROWN VICTORIA Fordomatic. R&H. All power. Under book. Excellent condition. Private party. DI 4-3979.

'59 FORD 6 cyl. Pickup, Barton bumper. Will trade equity for what have you? LY 1-8349.

FORD STATION WAGON 9 pass. Merc: engine, radio, heater, o'drive, $225. LY 3-5129.

'54 FORD RANCH WAGON Exceptional condition. Original finish. Radio, overdrive. Private owner. Must see. OX 7-8607.

1957 FORD Victoria, Fairlane 500. 2 door, radio, heater, auto transmission. Best offer. DI 2-5915

'54 FORD 2-DR.
Fordomatic, Heater. One owner. Must sell to close estate. LY 3-6789.

'49 HUDSON COUPE
Radio, heater, exceptional condition. $135. DI 3-9689

'51 Hudson Com'dore '8'
Body good, mech. fair, runs OK. Best offer takes. FI 1-7348.

'40 LaSALLE SEDAN
Good cond. Best offer. EM 8-1010

'50 MERCURY 2 DR.
$150 OR BEST OFFER. FI 5-1183 after 7 p.m.

MERCURY '59 Monterey conv. Red. Small equity. Assume payments. Less than 4000 miles. 451 Nadina Ave., Millbrae.

'56 MERCURY HARDTOP A real clean car—R/H, Mercomatic, turn lights, W/W, new battery and '60 lic. $1045. LY 3-7417.

'56 MERCURY CONVERTIBLE RH. Mercomatic. W/w tires. Power brakes, and steering. $1145 FI 1-4410 after 3 p.m.

'55 MERCURY Monticlair with new pwr brks and steer. $100 or old car in trade, and take over pymts. See after 5 p.m. at 116 Drake, So. S.F.

'50 NASH
$135. Good condition. O'drive. FI 5-5939

$25 Down
'53 OLDS .....$34 Mo.
3 in stock.
'54 MERC. .....$34 Mo.
Hardtop.
'54 BUICK .....$34 Mo.
2 in stock.
'55 OPAL .....$34 Mo.
'51 BUICK .....$17 Mo.
Convertible.
'56 SIMCA .....$34 Mo.
4 Door. Radio.
'53 PLYM. .....$34 Mo.
2 Door. Automatic.
'55 PLYM. .....$34 Mo.
2 Door.
'51 OLDS .....$19 Mo.
2 Door.
'56 FORD .....$34 Mo.
2 Door. Standard.
'56 PLYM. .....$57 Mo.
4 Door Wagon.
'53 FORD .....$24 Mo.
Wagon.
'51 DeSOTO .....$17 Mo.

Plus 100 more cars to choose from
FRED HUDKINS
EXCLUSIVE
Valiant - Plymouth
Burlingame—San Mateo
790 San Mateo Dr. DI 2-5557
Open Nights and Sundays

1959 OLDS. FIESTA WAGON. Fully equip. Like new. Will trade and help finance. DA 6-4151 or—LY 1-1950 after 6 p.m.

'50 OLDS CLUB COUPE Raked—new paint. Radio-heater. Sharp! $375. Priv. Pty. FI 5-5434 evenings, week ends.

'48 OLDS 4 DOOR Automatic trans., radio and heater. Good condition. $90. FI 1-2588 409 South Fremont, San Mateo

'50 PACKARD 4 DR.
Good condition. Radio, heater. $125—JU 9-0135 evenings.

'53 PLYMOUTH
Radio, heater. Good cond. $350. 2160 Palm Ave., S. M., after 5 p.m.

'58 PLYMOUTH 2 DR.
Stand. Trans. No down payment. FI 1-6476

'57 PLYM. CONV.
Full power. Take over pymts. FI 1-6476

'57 PLYM. BELVEDERE 4 door, radio, heater, auto. trans. Immac. Excel. cond Private party. $1495. OX 7-8419

'58 PLYMOUTH SUBURBAN 2 dr. de luxe. R and H. Automatic transmission. LOW MILEAGE. Clean!! $1795. DI 2-0750 aft. 4 p.m.

'48 PLYMOUTH AND '47 PONTIAC R's/H's. Excellent running condition. MUST BE SOLD. BEST OFFER—DI 3-8317.

'53 PONTIAC $295
LIC. DFK722
'53 MERC. $295
LIC. DMC209
Good Value! 100% financing and $19 mo. upon credit approval. Dealer. 570 El Camino, R.C. EM 9-4131

'55 PONTIAC 4 door Standard trans. Low mileage. Perfect cond. Owner. Sacrifice. Best offer. LY 3-2084 eves.

127 — AUTOS FOR SALE

'60 LARK

NOW AVAILABLE
2 and 4 door station wagons, convertibles, hardtops and sedans in stock.
SEE . . . these beautiful compact cars TODAY.
Small Upkeep — To 32 Miles Per Gal.
Bank Terms — 36 Months to Pay
THE BEST DEAL on the PENINSULA
OPEN SUNDAY 9-5

Walton Motor Co.
Peninsula "LARK Headquarters"
1801 El Camino, San Carlos

'60 Ramblers
Selling in Volume
WHY?
Nobody, yes, nobody
in Northern California will UNDERSELL us!
103 NEW CARS TO PICK FROM
Economize at Economy Rambler
1745 S. El Camino Real, San Mateo
FI 1-3443 FI 5-2559
Why Pay More?

ALMOST NEW '59 PONTIAC BONNEVILLE HARDTOP. Excel. equipment. Standard transmission. Owner must sell. EM 9-2157 aft. 7.

'52 Rambler Sta. Wag.
R., H. Good condition. $350. LY 3-8608

'52 RAMBLER Station Wagon. Clean. Good condition. Radio, heater. $350 or best offer. By owner. FI 5-1775

RAMBLER STATION WAGON Cross Country '55. W/w tires. O.D. New tires. $1150.—FI 1-0641.

'52 Stude. 4 Dr. Sedan
Auto. trans., 4 dr. de luxe. $185. DI 3-2916.

'57 STUDEBAKER
Scotsman Station Wagon. One owner. Like new. Heater. $985 FI 5-3990.

'50 Studebaker Convert.
Overdrive, R/H. New top, paint, W/W. Economy plus, $250. FI 5-6307

Little want ads get BIG results in the Big Paper.

DISPLAY CLASSIFIED 127—AUTOS FOR SALE — DISPLAY CLASSIFIED 127—AUTOS FOR SALE

WOULD YOU BELIEVE IT—

Don't let a little rain dampen your spirit' for a good used car.

STATION WAGON SALE

'58 DODGE Station Wagon $2295
Torqueflite transmission, radio, heater, power steering.

'58 FORD Del Rio Station Wagon.....$1895
Automatic transmission, radio, heater, power steering, brakes, seat belts, etc.

'57 PLYMOUTH Station Wagon $1495
Radio, heater, torqueflite transmission.

Philippines, in 1911 in one day. one day. Also 46 inches fell at Luzon, 60 inches fell at Great Forest, Colo., in

'56 PLYMOUTH Custom Sta. Wgn. $1295
Automatic transmission, radio, heater.

'58 HILLMAN Station Wagon $995
Radio, heater.

'53 BUICK V-8 Super $495
Dynaflow, radio, heater.

The House That Service Is Building
Columbus Dodge
– SIMCA –
227 Lorton Near California Drive
Open Evenings and Sundays
DI 3-5671

DISPLAY CLASSIFIED 126—FOREIGN SPORTS CARS — DISPLAY CLASSIFIED 126—FOREIGN SPORTS CARS — DISPLAY CLASSIFIED 126—FOREIGN SPORTS CARS — DISPLAY CLASSIFIED 126—FOREIGN SPORTS CARS

4

SHOPPING
At your door . . . just steps away in SOUTHGATE'S own modern center . . . minutes away from Sears' new Hayward store.

SCHOOLS
Elementary and Junior High within walking distance . . . High School serviced by bus.

LOCATION
Accessibility to Nimitz Freeway and San Mateo Bridge . . . serving all greater Bay Area Points.

FLOOR PLANS
Variety of design . . . exterior and interior . . . planned for your active family . . . featuring work easy kitchen with "U" shaped counter and over-the-sink windows.

4 BEDROOM Plan 207—$17,700

3 BEDROOM Plan 206—$17,100
Plan 203—$18,450
Plan 197-3—$19,200

SOUTHGATE

Low FHA Financing
From $1200 Down
Plus Closing Costs 30-Yr. Loans

DIRECTIONS
Take San Mateo Bay Bridge to Hayward—cross Hesperian Blvd.—Turn left at Second Stop Light on Jackson Street.

THE OLIVER ROUSSEAU ORGANIZATION
Hayward SUnset 2-6440

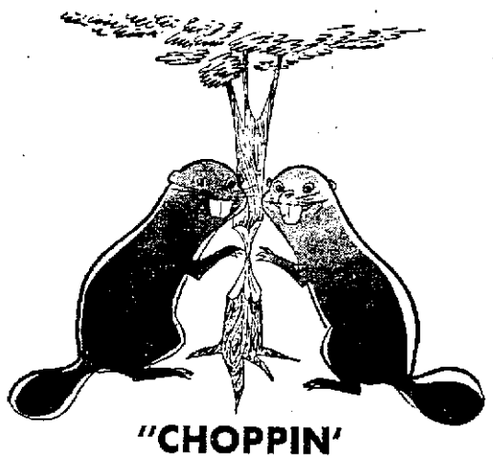

"CHOPPIN' DOWN PRICES" at
GABRIELSON
MOTORS
1335 EL CAMINO
BELMONT
LY 1-0351

CHECK OUR BETTER DEALS!!

★ ★ ★ ★

'56 CADILLAC Cpe.
'55 BUICK Hardtop
'57 FORD 2 Dr. H.T.
'57 FORD Convert.
'53 CHEV. Convert.
'58 OPEL 2 Door
'59 OPEL 2 Door
'56 OLDS 88 H.T.
'56 CHEV. H.T.
'56 FORD 2 Door

WEEKEND SPECIAL
'56 BUICK SPECIAL
HARDTOP — Blue and White
FULL POWER EQUIPMENT **$1095**

'57 SIMCA 4 Door
'56 FORD T-BIRD
'56 FORD WAGON
'54 PONTIAC Conv.
'56 VOLKSWGN Sd.
'54 VOLKSWGN Sd.

★ ★ ★ ★

ENGLISH FORD SALES and SERVICE

NORTHERN CALIFORNIA'S LARGEST SUPER MARKET

Sunday — 9 A.M. to 7 P.M.
Monday, Tuesday, Wednesday — 9 A.M. to 9 P.M.
Thursday and Friday — 8 A.M. to 10 P.M.; Saturday — 8 A.M. to 8 P.M.
We Reserve the Right to Limit Quantities

SPECIALS FOR MILLBRAE STORE!

Broadway MARKET

CORNER EL CAMINO REAL AT MEADOW GLEN AVE., MILLBRAE

GROCERY PRICES EFFECTIVE WED., FEB. 3 THROUGH TUES., FEB. 9

MEAT DEPARTMENT NOW OPEN 7 DAYS
MEAT PRICES EFFECTIVE WEDNESDAY, FEB. 3 THROUGH SAT., FEB. 6

STEWING CHICKEN 25c lb
SUNLAND—Strictly Fresh, Eviscerated, Cut-Up, Pan-Ready, California-Raised

Steak Sale! U.S.D.A. CHOICE STEER BEEF
Swiss or Sirloin 89c lb
Top Round Boneless 98c lb

Spareribs HORMEL'S EASTERN 29c lb

TURKEY DRUMSTICKS OCOMA FRESH FROZEN

Canned Picnics 2.49
ARMOUR STAR—Tastes Like HAM—5-Lb. Tin

BACON ARMOUR STAR Thick Sliced 2 Lb. Cello Pkg. 79c

FRANKS ARMOUR STAR 1-Lb. Cello Pkg. 49¢
CHUBS DUBUQUE COOKED SALAMI or BOLOGNA—Lb. 49¢

SOUR CREAM DV Half-Pint Carton 25¢
COTTAGE CHEESE DV—All Varieties—Pint Carton 27¢
BUTTER CHALLENGE GRADE AA 1-Lb. Cubes 69¢
MARGARINE DELRICH 1-Lb. Colored Cubes 19¢

EGGS NULAID LARGE GRADE AA DOZEN 39c

COFFEE CHASE & SANBORN—All Grinds 2 Lb. deal tin 97c

SPAM HORMEL'S LUNCHEON MEAT — 12-oz. Tin 49¢
CANNED MILK PET Tall Tins 3 for 47¢
FACIAL TISSUE SCOTTIES Large 400-Count Pkg. 27¢
PAM DRY FRY FAT-FREE COOKING AID 4½-oz. Tin 89¢
MORSELS NESTLE'S 6-oz. Bag 25¢
FELS NAPTHA INSTANT Giant Deal Pkg. 77¢

PEACHES 19c
COCK-O-THE-WALK Yellow Cling — Sliced or Halves — No. 2½ Tin

Pineapple Juice 19c
FANCY HAWAIIAN — BROADWAY — Giant 46-oz. Tin

SUGAR C&H—POWDERED OR BROWN 1-Lb. Pkg. 2 for 29¢
CRACKER NBC PREMIUM 1-Lb. Pkg. 27¢
CHEEZ-WHIZ KRAFT'S CHEESE SPREAD Large 16-oz. Jar 55¢
CRISCO SHORTENING 3 Lb. Deal Tin 79¢

NYLON HOSIERY FLOYD'S GUARANTEED FIRST QUAL. 51 GAUGE, 15 DENIER. Made of Du Pont Nylon—Pair 39c

Mayonnaise BROADWAY—WHOLE EGG Full Quart Jar 39c

OLIVE OIL BERTOLLI—SUPER FINE—PACKED IN LUCCA, ITALY—(Quart Tin 1.19) GAL. TIN 3.79

MARGARINE FLEISCHMANN'S. Made from 100% Golden Corn Oil—1-Lb. Colored Cubes 39¢
INSTANT COFFEE MAXWELL HOUSE 6-oz. Deal Jar 99¢
COCKTAIL SHRIMP TROPICAL—4½-oz. Jar 35¢
MUSTARD GULDEN'S American Style 6-oz. Jar 5¢

Salad Oil CHALLENGE—Quart Bottle 39c

Detergent BROADWAY — Powder or Liquid. Giant Size Pkg. or Tin (King Size Liquid Tin, 69¢) 49c

Peanut Butter BIG TOP, Lge. 18-oz. jar 45c

CRANBERRY SAUCE OCEAN SPRAY Whole or Jellied—No. 300 Tin 19¢
FISH FOR CATS BONNIE 6-oz. Tin 10 for 79¢
DOG FOOD MARCO No. 1 Tall Tin 6 for 39¢
CAKE MIX CINCH DEVIL'S, FUDGE, SPICE, YELLOW, WHITE—Pkg. 23¢

ICE CREAM OR SHERBET BROADWAY or DV All Flavors ½-Gal. pkg. 59c

POT PIES MORTON'S—Chicken, Beef, Turkey—8-oz. Pkg. 6 for 99c

FRUIT PIES MORTON'S—Apple, Cherry, Peach, Cocoanut Custard—Family Size each 39c

BIRDS EYE FROZEN VEGETABLES Butter Beans, Cut Beans, French Cut Beans, Chopped Broccoli, Cut Corn, Green Peas, Peas and Carrots, French Fries, Crinkle Cut Potatoes, Potato Puffs, Chopped Spinach, Squash, Leaf Spinach, Mixed Vegetables 5 FOR 89c

"Simply Wonderful S&W Sale"

PEACHES	S&W FREESTONE HALVES—No. 303 Tin	4 for	99¢
BEANS	S&W RED KIDNEY No. 303 Tin	7 for	99¢
CORN	S&W GOLDEN WHOLE KERNEL—No. 303 Tin	5 for	99¢
BEANS	S&W GREEN JULIENNE No. 303 Tin	4 for	99¢
SPINACH	S&W No. 303 Tin	7 for	99¢
SWEET PEAS	S&W MEDIUM SIZE. 303 Tin	6 for	99¢
ASPARAGUS	S&W BLENDED GREEN POINT TIPS No. 303 Tin	3 for	99¢
RICE	S&W LONG GRAIN 28-oz. Cello Bag	3 for	99¢
APRICOT NECTAR	S&W 12-oz.	8 for	99¢
COCKTAIL	S&W VEGETABLE 12-oz. Tin	8 for	99¢

DINNERS BIRDS EYE—Chicken, Beef, Turkey—11-oz. Pkg. 59c

BREADED SHRIMP SUPERIOR—8-oz. Pkg. 49c

BUTTERED BEEF STEAKS FLASH—12½-oz. Pkg. 49c

FISH STICKS 4 FISHERMEN—12-oz. Pkg. 59c; 8-oz. Pkg. 39¢

Broadway's PRODUCE PRODUCE PRICES EFFECTIVE WED., FEB. 3 THROUGH SAT., FEB. 6

POTATOES Extra Fancy U.S. No. 1 Oregon Russets 10-lb Cello Bag 49c

GRAPEFRUIT Texas Ruby Red Extra Fancy Large 5-lb. cello bag 33c

BROCCOLI Extra Fancy Large Bunches Bun. 17c

APPLES Extra Fancy, Golden Delicious 4-lb. Cello Bag 49c

AVOCADOS Extra fancy large size Fuertes 4 for 29c

SPINACH Extra Fancy Tender Leaf 3 Bunches